



TAYLOR'S
UNIVERSITY
Wisdom • Integrity • Excellence

Welcome to

Taylor's Digital Prospectus



TAYLOR'S UNIVERSITY

RISE WITH THE BEST AND GRADUATE IN DEMAND

Since its inception in 1969, Taylor's has continuously provided excellent services for its students in terms of diverse study options, relevant curriculum and teaching methods, ongoing partnerships with leading universities worldwide, strong industry linkages, up-to-date facilities and well-equipped campuses.

Taylor's University nurtures its students in the three aspects of intelligence: intellect, practical wisdom, and craft through its Taylor'sphere ecosystem of flexible curriculum, innovative pedagogy, multidisciplinary projects, impact-based research, as well as networks with peers and alumni.



ACHIEVEMENTS

OUR AWARDS VALIDATE OUR WORLD-CLASS GRADUATES, STANDARDS & FACILITIES

WORLD
TOP 1%

UNIVERSITIES
#251



TOP 40

IN ASIA



NO. 1

PRIVATE UNIVERSITY
IN SOUTHEAST ASIA
5 YEARS IN A ROW



WORLD
TOP 20

FOR GRADUATE
EMPLOYABILITY RATE



VICE-CHANCELLOR & PRESIDENT'S MESSAGE

Taylor's University is a reputable and leading private education institution in Malaysia. With more than 50 years of experience in the education scene, we remain steadfast in fostering excellence in education, innovation, and the holistic development of our students. We infuse our research, education, and advocacy with purpose and meaning to empower our community in pursuing their passion and purpose, thus leaving a positive impact to their surrounding community.

Our prime location exposes our diverse student body from almost 100 countries to the nation's rich cultural landscape and attracts the brightest and most creative students from around the world. Our students come together to create a vibrant and exciting community that supports a wide range of sporting, cultural and leisure activities, which have become the hallmark of the Taylor's experience – cultivating a positive campus environment.

We hope that Taylor's University will be your higher education institution of choice as we remain committed in our stance as a leading institution that is equipped to empower its students to address the challenges of the modern world. Most importantly, let us work together driven by the limitless potential within our community to ensure that when you graduate, you are ready to create your own pathway to excellence and become a productive leader of change.

We look forward to seeing you at Taylor's Lakeside Campus.

Warmest Regards,
Professor Barry Winn
Vice Chancellor and President,
Taylor's University



GLOBALLY RANKED SUBJECTS

TOP 20

#20
Hospitality & Leisure
Management

TOP 50

#21-50
History of Art

TOP 100

#51-100
Art & Design

Marketing

Data Science & AI

TOP 150

#101-150
Architecture
& Built Environment

Accounting & Finance

Business & Management
Studies

Social Sciences
& Management

Arts & Humanities

TOP 250

#151-200
Economics & Econometrics

Pharmacy & Pharmacology

#201-250
Computer Science
& Information Systems

Communication
& Media Studies

TOP 400

#251-300
Education & Training

#301-375
Sociology

#351-400
Electrical & Electronics
Engineering

TOP 500

#401-450
Engineering & Technology

#451-500
Medicine

TOP 600

#501-575
Mechanical Engineering



TAYLOR'S
UNIVERSITY

Wisdom • Integrity • Excellence

ARCHITECTURE BUILDING & DESIGN

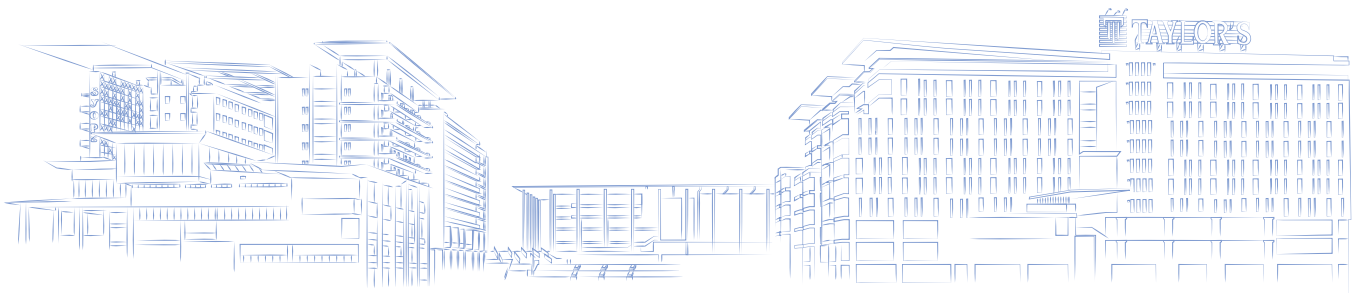

TAYLOR'sphere™

TAYLOR'S SCHOOL OF ARCHITECTURE, BUILDING & DESIGN

**WORLD
TOP 150**

**#1 PRIVATE UNIVERSITY
IN MALAYSIA**

Architecture & Built Environment



Bachelor of Quantity Surveying (Honours)
Bachelor of Science (Honours) in Architecture
Bachelor of Arts (Honours) in Interior Architecture
Bachelor of Science (Honours) in Sustainable Digital Construction Management
Master of Architecture
Master of Science in Virtual Design and Construction
Doctor of Philosophy in Architecture



CHART YOUR EDUCATION PATH

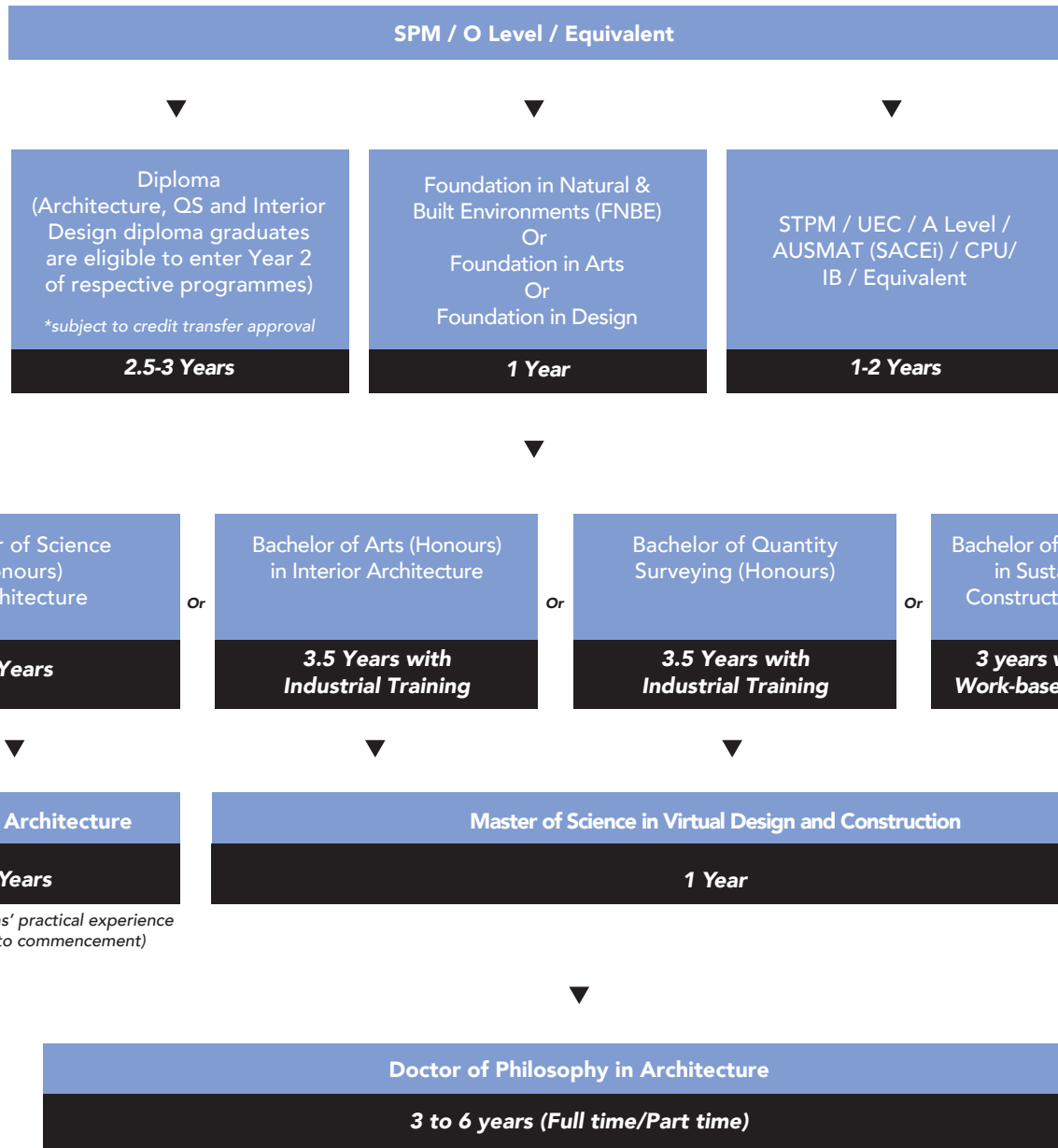

INDUSTRY-DESIGNED PROGRAMMES

The School's Industry Advisory Panel (IAP) consists of leading professionals and industry experts. They work closely with our faculty to review and refine our curriculum, ensuring that our programme content is up to date with current industry practices and requirements. These mutually beneficial partnerships also connect students to industry placements and career opportunities, ensuring that our graduates are industry-ready and future-proof.

MASTER OF ARCHITECTURE & BACHELOR OF SCIENCE (HONOURS) IN ARCHITECTURE

archicentre⁺



NGIOM PARTNERSHIP

K P SEE ARCHITECT

VERITAS

BACHELOR OF QUANTITY SURVEYING (HONOURS)



SANG
QS CONSULT

BACHELOR OF ARTS (HONOURS) IN INTERIOR ARCHITECTURE



BACHELOR OF SCIENCE (HONOURS) IN SUSTAINABLE DIGITAL CONSTRUCTION MANAGEMENT

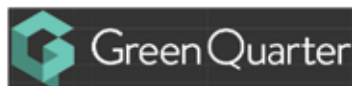

REAL-WORLD EXPERIENCE

Enhance your employability and graduate in demand by gaining hands-on learning and a sense of working in real-world environments. Internship opportunities build your experience through actual client projects at innovative and top-notch companies, while Social Innovation Projects enable collaboration with peers from multi-disciplines to create change for society.



UNLOCK MEANINGFUL CAREER OPPORTUNITIES

BACHELOR OF QUANTITY SURVEYING (HONOURS)

- Building Surveyor
- Construction Manager
- Consultant Quantity Surveyor
- Contractor Quantity Surveyor
- Developer Quantity Surveyor
- Geomatic & Land Surveyor
- Mechanical & Electrical Quantity Surveyor
- Property Management, Valuation & Estate Agency Surveyor
- Procurement Manager
- Arbitrator/ Mediator/ Litigator
- Project Manager
- BIM Expert

BACHELOR OF SCIENCE (HONOURS) IN ARCHITECTURE

- Architectural Model Specialist
- Architectural Photographer
- Architectural Structure Specialist
- Assistant Architect
- Computer-Aided Design / 3D Visualiser
- Interior Designer / Interior Architect
- Resort / Hotel Architectural Conceptualiser
- Theme Park Conceptual Architect
- Town Planning Conceptual Architect

BACHELOR OF SCIENCE (HONOURS) IN SUSTAINABLE DIGITAL CONSTRUCTION MANAGEMENT

- Construction Manager
- Green Building Consultant
- Sustainability Consultant
- Sustainability Manager
- Sustainability Analyst
- Green Building Project Manager
- Sustainability Program Specialist
- Sustainability Coordinator
- Building Information Modeling (BIM) Manager
- Smart Technologist
- Building Information Modeling (BIM) Technician
- Technical Coordinator
- Information Manager
- Digital Project Manager
- Digital Technology Project Manager

BACHELOR OF ARTS (HONOURS) IN INTERIOR ARCHITECTURE

Specialisation Areas:

- Commercial Design
- Entertainment Design
- Hospitality Design
- Institutional Design
- Recreational Design
- Residential Design

Focus Areas

- Assistant Interior Designer
- Conceptual Designer
- 3D Visualiser
- Furniture Design
- In-House Designer
- Researcher or Academician
- Set Designer
- Site Supervisor

MASTER OF ARCHITECTURE

- Architect
- Architectural Structure Specialist
- Design Consultant
- Interior Designer / Interior Architect
- Project Manager
- Site Supervisor
- Residential / Commercial Architect
- Resort / Hotel Architectural Conceptualiser
- Theme Park Conceptual Architect
- Town Planning Conceptual Architect

MASTER OF SCIENCE IN VIRTUAL DESIGN AND CONSTRUCTION

- Virtual Design and Construction (VDC) Manager
- BIM Project Manager
- BIM Manager
- BIM Designer/Coordinator
- BIM/VDC Specialist
- Digital Construction Manager/Specialist
- Project Coordinator
- VDC/BIM Specialist
- Registered Construction Project Manager

OVERSEAS EXPERIENCE VIA OUR PARTNERS*



AUSTRALIA

SWINBURNE UNIVERSITY OF TECHNOLOGY, AUS

- Bachelor of Design (Interior Architecture) (Hons)

UNIVERSITY OF SOUTH AUSTRALIA, AUS

- Bachelor of Interior Architecture



UNITED KINGDOM

Via Bachelors of Arts (Honours) in Interior Architecture

MIDDLESEX UNIVERSITY LONDON

- BA (Hons) Interior Architecture
- BA (Hons) Interior Design

Via Bachelor of Science (Honours) in Architecture

UNIVERSITY OF STRATHCLYDE

- MArch / PGDip Architectural Design (International)
- MSc Architectural Design for the Conservation of Built Heritage
- MSc Urban Design
- MSc Sustainable Engineering: Advanced Construction Technologies and BIM
- BSc (Hons) Architectural Studies / MArch Advanced Architectural Design/ MArch Architectural Design (International)
- BSc Architectural Studies

UNIVERSITY OF DUNDEE

- MArch (Hons) Architecture RIBA Part 2
- MArch (Hons) Architecture with Urban Planning RIBA Part 2

UNIVERSITY OF LIVERPOOL

- BA (Hons) in Architecture

UNIVERSITY OF PLYMOUTH

- BA Architecture
- MArch Architecture

CARDIFF UNIVERSITY

- BSc Architectural Studies

Via Bachelor of Quantity Surveying (Hons)

UWE BRISTOL, UK

- BSc (Hons) Quantity Surveying & Commercial Management
- BA (Hons) Interior Architecture

NOTTINGHAM TRENT UNIVERSITY

- BSc (Hons) Quantity Surveying and Commercial Management

*Admission is subject to the transfer requirement established by the respective universities

WHY ARCHITECTURE, BUILDING & DESIGN AT TAYLOR'S?

Taylor'sphere, our balanced ecosystem of community, facilities and features, is focused on equipping students with intellect, creativity and practical wisdom to graduate in demand for the ever-evolving landscape. Your journey in architecture, building & design studies as a Taylorian will be immersed within this ecosystem that will empower your aspirations and enable you to rise with the best, where our community is our strength.





YOUR FUTURE IS OUR PRIORITY

Strongly anchored in the philosophies of sustainable design and a people-centred approach, we ensure that our graduates are in touch with current trends and well-equipped to embrace the challenges of the 4IR.



MULTIDISCIPLINARY LEARNING EXPERIENCE (MLE)

Taylor's was one of the pioneer institutions in the region to implement compulsory multidisciplinary projects across all its undergraduate programmes. Multidisciplinary solutions go beyond just collaborating, but rather having a good understanding of learning necessities across various disciplines against being discipline-specific which will no longer be enough



PUSHING BOUNDARIES

We endeavour to instil a desire to continuously improve the quality of the environment for individuals and the community at large, by challenging our students to not just 'think out-of-the-box' but to create their own box and break it'



TAYLOR'S CURRICULUM FRAMEWORK (TCF)

The first of-its-kind framework in Malaysia that allows you to mix and match your degree, thus gaining multiple specialties to enhance your employability



PROFESSIONAL RECOGNITION

Our Architecture and Quantity Surveying degrees are accredited by local and international professional boards that raise the bar of our graduates and ensure they meet international industry standards.

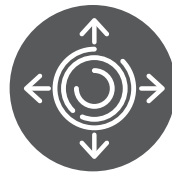

EXTENSIVE EXPOSURE

Our students attend site visits, field trips, technical visits, participate in professional network annual gatherings around the world to expand their scope of cultures, languages, design ideas and construction techniques.



LEVERAGED NETWORKING

Our extensive academic links and industry network provide opportunities for collaboration in teaching, learning, research and student mobility. The programmes are benchmarked against the industry's best practices to equip our students for success.



WORLD-CLASS STANDARDS & FACILITIES

Our campus is built with our students in mind – your university is your second home. Taylor's Lakeside Campus encompasses a modern, functional design with state-of-the-art facilities together with lush greenery and its trademark 5.5-acre lake; striking a balance between form and function to embody our modern approach and perspective in premium education with an approach to holistic growth outside the classroom.



PERSONALISED AI-POWERED LEARNING

As one of Malaysia's pioneering institutions in AI-driven innovation, we offer personalised one-on-one 24/7 tutoring, focused Q&A sessions, assessments and instant feedback, supported by our AI teaching assistant. Students enjoy an engaging experience that encourages self-directed growth and better understanding.

RESEARCH TO FUEL INNOVATION

Research at the School of Architecture, Building and Design (SABD) focuses on Innovative Tropical Cities. Our postgraduate research highlights social sustainability, heritage empowerment and innovative solutions in the context of tropical cities in Asia. We encourage digital innovation as a tool and solution to many of the diverse challenges faced by cities in the Indo-Pacific region.

Our students have visited Kampung Cina, Kuala Terengganu, to examine the site and produce detailed drawings used to restore a temple to its former glory, after it was partly ruined in a fire.

Some of our other student research projects include:

1. Guang Zhong Folk Art Museum, Xi An, China
2. Modern Architecture Kuala Lumpur Series featuring Masjid Negara
3. Muzium Negara, Stadium Negara, Stadium Chin Woo, British Council
4. The Inventory of Sungai Buloh, Leprosy Settlements, Selangor
5. Chapel of St. Francis Institution, Malacca
6. No. 6, Hereen Street, Bandar Hilir, Malacca
7. Cheng Hoon Teng Temple, Malacca
8. Harbour Kuli Culture Gallery, Malacca
9. Church of St Theresa, Malacca
10. Melaka Fui Chew Association, Malacca
11. Geographer Café, Malacca
12. Fwu Chang Trading, Malacca
13. Johor Old Chinese Temple, Johor Bahru
14. Hilltop Private School, Johor Bahru
15. Church of the Immaculate Conception Johor, Johor Bahru
16. Kedah State Art Gallery, Alor Setar, Kedah
17. Kedah Royal Museum, Alor Setar, Kedah
18. Kedah Old State Museum, Alor Setar, Kedah
19. Rumah Tok Su, Alor Setar, Kedah
20. Rumah Encik Nazim, Alor Setar, Kedah
21. Sun Yat San Museum, Georgetown, Penang
22. Ng Clan Association, Georgetown, Penang
23. Wu Di Temple (Temple of the God of War), Georgetown, Penang
24. Toi Shan Nin Yong Association, Georgetown, Penang
25. State Chinese Penang Association, Georgetown, Penang
26. No. 5,6,7, Lorong Ikan, Georgetown, Penang
27. Church of the Immaculate Conception Penang, Georgetown, Penang
28. Residence of Ku Din Ku Meh, Georgetown, Penang
29. Wisma Yap Chor Ee, Georgetown, Penang
30. No.28, Kimberly Street, Georgetown, Penang
31. No.94, Lebu Melayu, Georgetown, Penang
32. Ipoh Railway Station, Ipoh, Perak Darul
33. Ridzuan Museum, Ipoh, Perak
34. Ipoh Town Hall, Ipoh, Perak
35. Lim Ko Pi, Ipoh, Perak
36. Sarang Paloh, Ipoh Perak
37. Sin Sze Si Ya Temple, Kuala Lumpur
38. St. Mary Cathedral. Kuala Lumpur
39. Royal Selangor Club, Kuala Lumpur
40. No.3 & No.28, Jalan Stesen 1, Klang, Selangor
41. Church of Our Lady of Lourdes, Klang Selangor

BECOME FUTURE-PROOF

GLOBAL AND LOCAL LINKAGES WITH THE INDUSTRY AND PANELS



INDUSTRY EXPOSURE

We teach students how to understand industry needs and behaviours, challenge conventions and think out-of-the-box through industry exposure.



LEVERAGED NETWORKING

Our extensive academic links and industry alliances ensure that our programmes are benchmarked against industry standards, thus remaining relevant with the latest trends.



PROFESSIONAL NETWORKS

Students can participate in annual gatherings organised by Pertubuhan Arkitek Malaysia (PAM), The Royal Institution of Chartered Surveyors (RICS) and The Royal Institution of Chartered Surveyors Malaysia (RISM), providing them invaluable networking opportunities.



INDUSTRY ADVISORY PANEL (IAP)

The IAP consists of leading professionals and industry experts, who work closely with us to ensure that the curriculum offered is up to date with current industry practices and requirements, assisting students with industry placements and career opportunities.



EXPOSURE TO CREATIVE SOLUTIONS

We provide various platforms for students to compete, showcase and highlight their work, at national and international levels.



CONFERENCES

These interactive platforms are an opportunity for students to showcase and present their work every semester, to a panel of industry members and academics from different backgrounds to gain valuable feedback.

AWARDS & RECOGNITION

PROFESSIONAL RECOGNITION

- Our programmes meet the rigorous standards of professional accreditation boards, due to our stringent entry requirements, comprehensive curriculum, students' work, and achievements, as well as our qualified teaching faculty.
- First private university to be accredited by the Board of Architects Malaysia or Lembaga Arkitek Malaysia (LAM).
- Meets the requirements of LAM, our programme ensures graduates are eligible for exemption from the LAM Part 1 Examination.
- The Quantity Surveying (QS) programme is acknowledged and accredited by leading international boards, including the Royal Institution of Chartered Surveyors (RICS), the Pacific Association of Quantity Surveyors (PAQS) and the Board of Quantity Surveyors Malaysia (BQSM).
- RICS accreditation places our QS graduates on par with international standards, meeting the requirements for professional surveyors from over 140 countries.

These professional recognitions enhance our students' career opportunities and ease the pathway for them to further their studies or pursue a professional qualification.



BOARD OF ARCHITECTS MALAYSIA OR LEMBAGA ARKITEK MALAYSIA (LAM)

The Board of Architects Malaysia or Lembaga Arkitek Malaysia (LAM) is the Malaysian statutory authority responsible for the enforcement of the Architects Act. The Board has many roles and functions, one of them is to accredit architectural programmes offered in Malaysia.



BOARD OF QUANTITY SURVEYORS MALAYSIA (BQSM)

Board of Quantity Surveyors Malaysia (BQSM) is a statutory body, governing the quantity surveying profession and promoting the growth of the quantity surveying profession through regulation and continuous professional development.



ROYAL INSTITUTION OF CHARTERED SURVEYORS (RICS)

The Royal Institution of Chartered Surveyors (RICS) is the world's leading professional body for qualifications and standards in property, land and construction. RICS membership offers a global passport to professional opportunities in more than 140 countries.



PACIFIC ASSOCIATION OF QUANTITY SURVEYORS (PAQS)

The Pacific Association of Quantity Surveyors (PAQS) is an international association of national organisations representing quantity surveyors in the Asia and Western Pacific region. One of the main roles of PAQS is to promote best practices of quantity surveying in the region.

RECOGNITION FOR PUSHING BOUNDARIES

2024



16TH INTERNATIONAL SURVEYING CONFERENCE FOR UNDERGRADUATES (ISCU 2024)

Kennedy Tiong Kwong Shin won Gold Award, Best Innovation Award and Potential Research Award
Joseph Chong Khen Tshung won Special Mentioned Paper Award and Potential Research Award



SAINT-GOBAIN ARCHITECTURE STUDENT CONTEST 2024 NATIONAL STAGE - MALAYSIA

First Prize: Eunice Lim Min Yee - Master of Architecture
Second Prize: Sham Hoe Cheong & Calista Chia - Bachelor of Science (Honours) in Architecture
Third Prize: Tan Tze Qing - Bachelor of Science (Honours) in Architecture



SAINT-GOBAIN ARCHITECTURE STUDENT CONTEST 2024, HELSINKI, FINLAND

Teacher Prize Award: Eunice Lim Min Yee - Master of Architecture



ANUGERAH KHAS YB MENTERI PENDIDIKAN TINGGI REKABENTUK KURIKULUM & PENYAMPAIAN INOVATIF (AKRI) 2024

Johan, Kategori Kurikulum Program Pengajian Inovatif
Mr. Mohd Adib Ramli, Assoc. Prof. Dr. Veronica Ng Foong Peng, Ts. Dr. Filzani Illia Ibrahim, Ts. Bashira Mohd Bahar
Bachelor of Science (Honours) in Architecture



REKA AWARD BY MALAYSIAN INSTITUTE OF INTERIOR DESIGNERS

SILVER AWARD WINNER:
Jessie Chen Vern Ern - BA (Hons) in Interior Architecture
BRONZE AWARD WINNER:
Foo Shiao Jie - BA (Hons) in Interior Architecture
HONORABLE MENTION:
Nicholas Rosadi - BA (Hons) in Interior Architecture
HONORABLE MENTION:
Phuah Ru Shen - BA (Hons) in Interior Architecture



PAPER POWER PROJECT BY RAMBOLL MALAYSIA 2023 WINNER:

Chang Shi Pei, Cheng Xin Tung, Chow Yong Xuan, Lee Lizanne, Daryln Sia Bachelor of Science (Honours) in Architecture
Master of Architecture



AYDA AWARD 2023 (ARCHITECTURE CATEGORY)

Top 12 Finalist: Yeong Zhi Min
Bachelor of Science (Honours) in Architecture



AUTODESK ASEAN INNOVATION AWARDS 2023

Future Pillar of the Year Winner: Ts. Khairool Aizat Ahmad Jamal (Lecturer)
Bachelor of Science (Honours) in Architecture



MALAYSIAN INSTITUTE OF INTERIOR DESIGNERS STUDENT SATURDAY MIIDSS25:10

GOLD AWARD WINNER - EVENT REELS:
Loo Zhen Hui, Tan Xin Lin - BA (Hons) in Interior Architecture
GOLD AWARD WINNER - COMMERCIAL DESIGN:
Soh Huay Xin - BA (Hons) in Interior Architecture
GOLD AWARD WINNER - INSTITUTIONAL DESIGN:
Liow Yuh Qing - BA (Hons) in Interior Architecture
SILVER AWARD WINNER - COMMERCIAL DESIGN:
Puah Ru Shen - BA (Hons) in Interior Architecture
HONORABLE MENTION - INTEGRATED DESIGN:
Nicholas Rosadi - BA (Hons) in Interior Architecture
HONORABLE MENTION - HOSPITALITY DESIGN:
Jessie Chen Vern Ern - BA (Hons) in Interior Architecture



AYDA AWARDS

FINALIST: Phuah Ru Shen - BA (Hons) in Interior Architecture



ADA STUDENT ICONS

2ND PRIZE WINNER: Jessie Chen Vern Ern - BA (Hons) in Interior Architecture

2023



RISM GOLD MEDAL AWARD

Amanda Moh Ting Siew
Bachelor in Quantity Surveying (Hons)



Glodon 5D BIM contest 2023

1. CHAMPION
2. CREATIVITY PRIZE
See Wen Jie, Ng Kai, Low Wei Kang, Hailey Ng Wen Yi, Steve Ang



CIOB BEST STUDENT AWARD

Amanda Moh Ting Siew
Bachelor in Quantity Surveying (Hons)



AMERICAN STANDARD DESIGN AWARD

1ST PRIZE WINNER:
Grace Wong Jing Yee - BA (Hons) in Interior Architecture
2ND PRIZE WINNER:
Sarah Binnabhan - BA (Hons) in Interior Architecture



DAIKIN YOUTH DESIGN AWARD

GOLD AWARD WINNER:
Foo Shiao Jie - BA (Hons) in Interior Architecture
SILVER AWARD WINNER:
Liow Yuh Qing - BA (Hons) in Interior Architecture

2022



PAM STUDENT AWARDS 2022

BRONZE CATEGORY
Calvin Choong Li Xin; Wong Hau Nam - Stage 2 Final Judging
SILVER CATEGORY
Cho Ken Ying - Stage 2 Final Judging



REKA AWARD BY MALAYSIAN INSTITUTE OF INTERIOR DESIGNERS

EMERGING DESIGNER AWARD WINNER
- Dr Vickram Thevar Vijayan - BA (Hons) in Interior Architecture
BRONZE AWARD WINNER:
Alson Lum Zhi Hau - BA (Hons) in Interior Architecture



MALAYSIAN INSTITUTE OF INTERIOR DESIGNERS STUDENT SATURDAY MIIDSS24:09

1ST PRIZE WINNER - COMMERCIAL DESIGN:
Chong Yi Qing - BA (Hons) in Interior Architecture
1ST PRIZE WINNER - SKETCHING LECTURER CATEGORY:
IDr Mohd Redzwan Hisham Bidin - BA (Hons) in Interior Architecture
1ST PRIZE WINNER - FASHION HEADGEAR:
Year 1 Group Submission - BA (Hons) in Interior Architecture
2ND PRIZE WINNER - INSTITUTIONAL DESIGN:
Ivan Khoo Yun Fan - BA (Hons) in Interior Architecture
2ND PRIZE WINNER - FURNITURE INSTALLATION:
Year 1 Group Submission - BA (Hons) in Interior Architecture
2ND PRIZE WINNER - VIRTUAL PERFORMANCE:
Year 1 Group Submission - BA (Hons) in Interior Architecture
3RD PRIZE WINNER - HOSPITALITY DESIGN:
Salsabila Dafika - BA (Hons) in Interior Architecture



AYDA AWARDS

SILVER AWARD WINNER:
Michelle Ting Yi Wen - BA (Hons) in Interior Architecture



Religious Traditional Architecture
Measured Drawing & Model Exhibition

EXTENSIVE EXPOSURE

Students are exposed to real life scenarios and industry-relevant experiences. By participating in site visits, they learn how to compose and analyse space, beyond their screens and textbooks.

FIELD TRIPS

Students undertake educational visits to various places of interest both locally and abroad, such as art galleries, historical sites, and factories to witness the concept of architecture and design in practice.

- Dive Centre, Pulau Redang
- Jonker Street, Malacca
- Taiping Zoo, Perak
- Signal Hill Community Centre, Sabah
- Egyptian Tourism, KL
- Chew Jetty, Penang

- Bentong, Pahang
- Cameron Highlands, Pahang
- Bauhaus International Summer School, Dessau, Germany
- London, Edinburgh & York, United Kingdom
- Henderson Wave Bridge, Singapore
- Gardens by the Bay, Singapore
- Royal Selangor Visitor Centre, Selangor
- Church of Our Lady of Guadalupe, Selangor
- Rimbun Dahan, Selangor
- Port Dickson, Negeri Sembilan
- Photovoltaic (PV) System Manufacturing Factory, Pahang
- Daikin Solution Plaza, Desa Parkcity
- KIAN Contract, Sungai Buloh Selangor
- Muzium Negeri Terengganu, Terengganu
- Sekeping Kong Heng, Ipoh Perak
- Sekeping Serendah, Selangor



Architecture, Community & Memories: Jln Stesen 1,
Klang Measured Drawing Project Sharing Session



Melaka Measured Drawing & Local
Community Old Photographs Exhibition

TECHNICAL VISITS

On-site technical visits provide students an opportunity to understand industry construction methodologies, project management concepts, tools and techniques.

- Morib Sandcastle Building Competition
- Kelana-Subang Elevated Highway Link
- The Pinnacle Sunway Site Visit
- PAM Architecture Student Workshop
- RICS-RISM International Undergraduate Student Conference
- Royal Institution of Surveyors Malaysia (RISM) International Research Conference
- Hyundai Veloster Rev-It-Up Inter-College Challenge
- Penang Eco Retreat Student Ideas Competition
- KL Pac Open Day
- Creative Mafia @ Youth
- CIDB•CIOB Youth Arena Convention Malaysia 2023
- Sustainability Development Goals: Shaping the Future of Construction
- CIOB MALAYSIA Inter-university Students' Challenge 2023



INTERNATIONAL EXPOSURE

As your vested partner throughout your education journey, future-proofing you is our priority. To do that we ensure our students have local and international exposure.

INTERNATIONAL MOBILITY PROGRAMME

Students can expand their scope of cultures, languages, design ideas and construction techniques with travel experiences to destinations around the world. This gives them first-hand insights into how the built environment is influenced by its surroundings.





- | | |
|--------------------------------------|---------------------------|
| 1. New York, USA | 13. Beijing, China |
| 2. Barcelona, Spain | 14. Shanghai, China |
| 3. Amsterdam, Netherlands | 15. Yunnan, China |
| 4. Rome, Italy | 16. Hong Kong, China |
| 5. Moscow & Saint Petersburg, Russia | 17. Seoul, South Korea |
| 6. Istanbul, Turkey | 18. Tokyo & Kyoto, Japan |
| 7. Berlin, Germany | 19. Hanoi, Vietnam |
| 8. Cairo, Egypt | 20. Bangkok, Thailand |
| 9. Dubai, United Arab Emirates | 21. Siem Reap, Cambodia |
| 10. Nepal | 22. Singapore |
| 11. Agra, India | 23. Yogyakarta, Indonesia |
| 12. Colombo, Sri Lanka | 24. Bali, Indonesia |



The annual Activity Week allows us to travel overseas, and as an architecture student, traveling and seeing the different designs, buildings and artwork is truly inspirational.

I personally love to learn from experience instead of the traditional academic approach, so the fact that we are given the chance to travel with our peers and lecturers, is great!

Sarah Ahmad



WORLD-CLASS STANDARDS & FACILITIES

As your vested partner throughout your education journey, we continuously provide our students with more than just academics, but also life skills to be business leaders and successful entrepreneurs of the future. To do that, we ensure we upkeep our standards and facilities, to be nothing less than world-class.



TAYLOR'S VORTEX XR LAB

Taylor's University has expanded its education from classroom and online lectures into the virtual world of extended reality (XR). XR is an emerging umbrella term describing current immersive technologies, namely augmented reality (AR), virtual reality (VR) and mixed reality (MR). The lab facilitates the virtual co-presence of learners and participants in a virtual metaverse.

Students, lecturers and staff can enter into a world where they can experience complete liberation from screen-bound experiences and venture into XR.



Jeffrey has worked in the WTA architecture and design studio in the Philippines previously and has participated in the construction of the Emergency Quarantine Centre during the pandemic. He now runs his own business and is also working in Johor.

Jeffrey Cheah
FNBE and BSc (Honours) in Architecture



Heffrence works in WOHA, a renowned architecture office in Singapore, specialising in sustainable architecture. He still submits ideas for competitions and gets recognitions being published in online architecture/design platforms.

Heffrence Teow
Master of Architecture
Associate, WOHA, Singapore



Mac Lab

TAYLOR'S LAKESIDE CAMPUS

Flexible learning spaces

EXTENSIVE LEARNING SPACES

- X - Space
- Science Lab
- Mac Lab
- Library
- Computer Lab

HOLISTIC STUDENT SERVICES

- Career Services Centre
- Sick Bay
- Counseling and Psychological Services Centre
- U-Residence

TOP QUALITY FACILITIES

- Study room
- The Grand Hall
- Lecture Theatre
- Sports and Recreation Centre
- Student Life Centre
- UniGym



Sick Bay



CHED



X - Space



Arcadia



Sport Complex

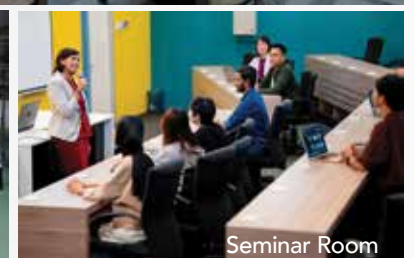

Seminar Room

SHOWCASE

WHAT OUR STUDENTS STAND FOR MORE

Cheah Chen Xi

Architectural Design I - Interpretation & Representation

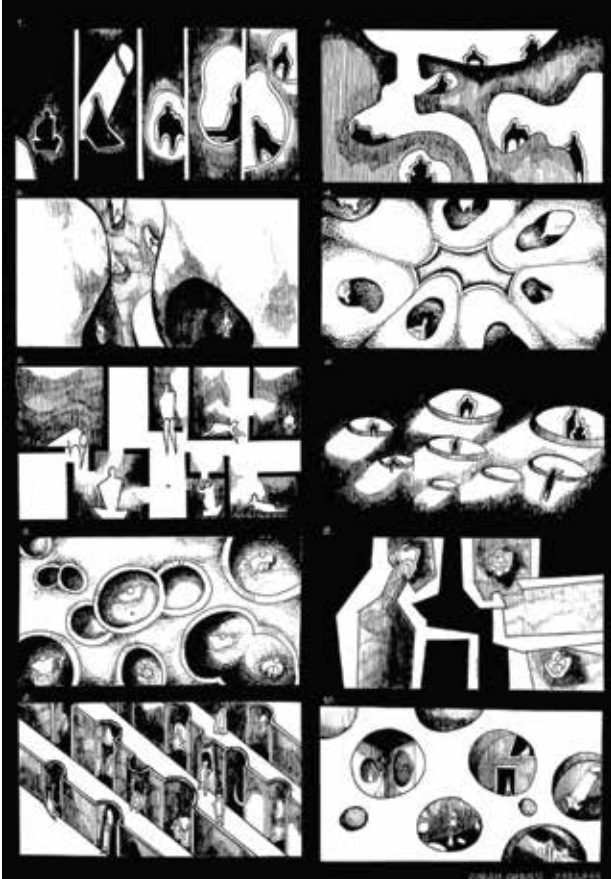

Chai Paul Le

Architectural Design II - Experiential Pavilion

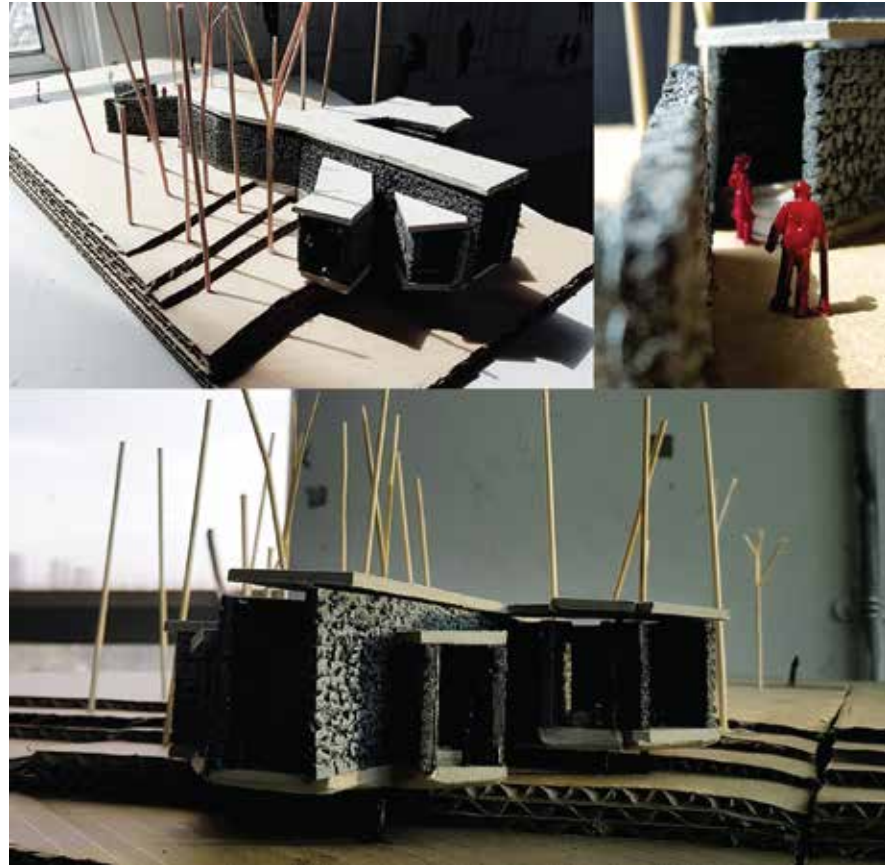

Yew Jey Yee

Architectural Design III - Visitor Interpretive Center

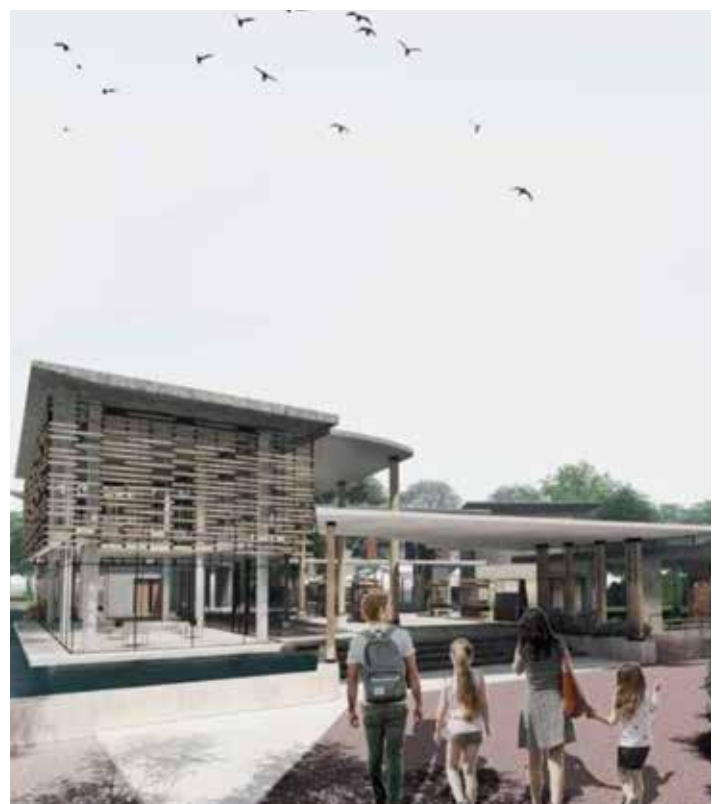

Ryan Sak

Architecture Design IV - Center for Single Mothers

Abirami Ravichandran, Ang Jia Qin,
ackson Goh Ding Yuan, Lee Wen Yi,
Mohamed Amin Abubakar
Architectural Design I - 1:1 Tectonics



Timothy Tang Ing Wang
Architectural Design II
- Experiential Pavilion



Rachael Lim Feng Yi
Architectural Design III - Visitor Interpretive Center



Ng Kwang Zhou
Architectural Design Project - Co-Working: A Collaborative Community



Barbara Chang Huey Yi
Architectural Design Project
– Co-Working: A Collaborative
Community

REFERENCE LIST

Ferro, S. (2015, March 03). 5 Trends Shaping the Future of Architecture. Retrieved from FastCompany: <https://www.fastcompany.com/3042937/5-trends-shaping-the-future-of-architecture>

Gold, J. (2019, January 3). Three Hot Wellness Architecture Trends For 2019. Retrieved from Forbes: <https://www.forbes.com/sites/jamiegold/2019/01/03/three-hot-wellness-architecture-trends-for-2019/#7ff801f4f2ac>

Grozdanic, L. (2015, November 21). 5 Emerging Trends that will shape the future of architecture. Retrieved from Archipreneur: <https://archipreneur.com/5-emerging-trendsthat-will-shape-the-future-of-architecture/>

Holmes, D. (2019, January 14). Landscape Architecture trends for 2019. Retrieved from Worldlandscapearchitect: <https://worldlandscapearchitect.com/landscape-architecture-trends-for-2019/#.XHNjaZul2w>

LTD, T. S. (2017, January 6). Emerging Trends that will shape the future of architecture. Retrieved from Medium: <https://medium.com/studiotmd/emerging-trends-that-will-shape-the-future-of-architecture-356ba3e7f910>



Kelvin Bong Jia Ying
Architecture Design V
- Learning Center for All

Ellyn Peh
Architecture Design IV
- Center for Single Mothers

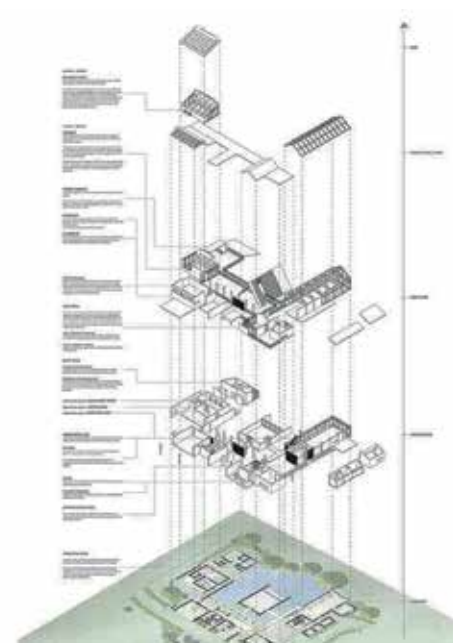

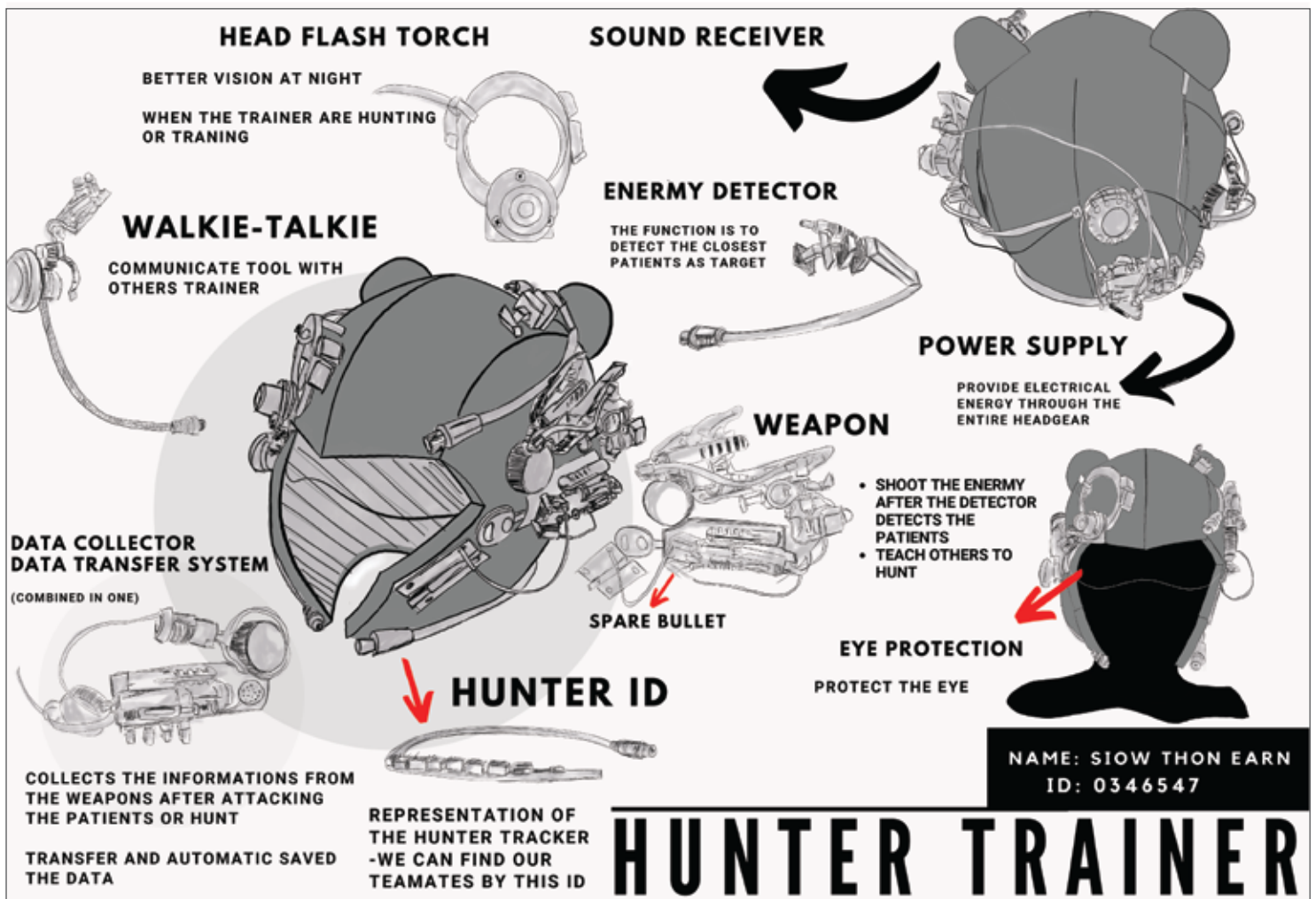

Siow Thon Earn
Interior Architecture Design I - Fun[k]tional Machine - Headgear



Shermaine Kong
Interior Architecture Design I - S[hell]ter

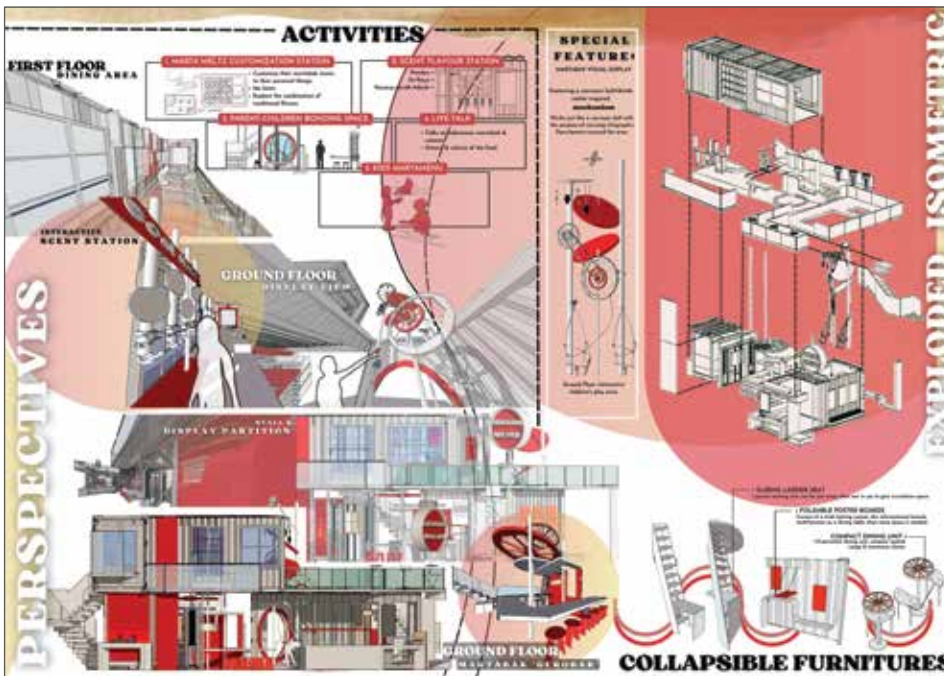
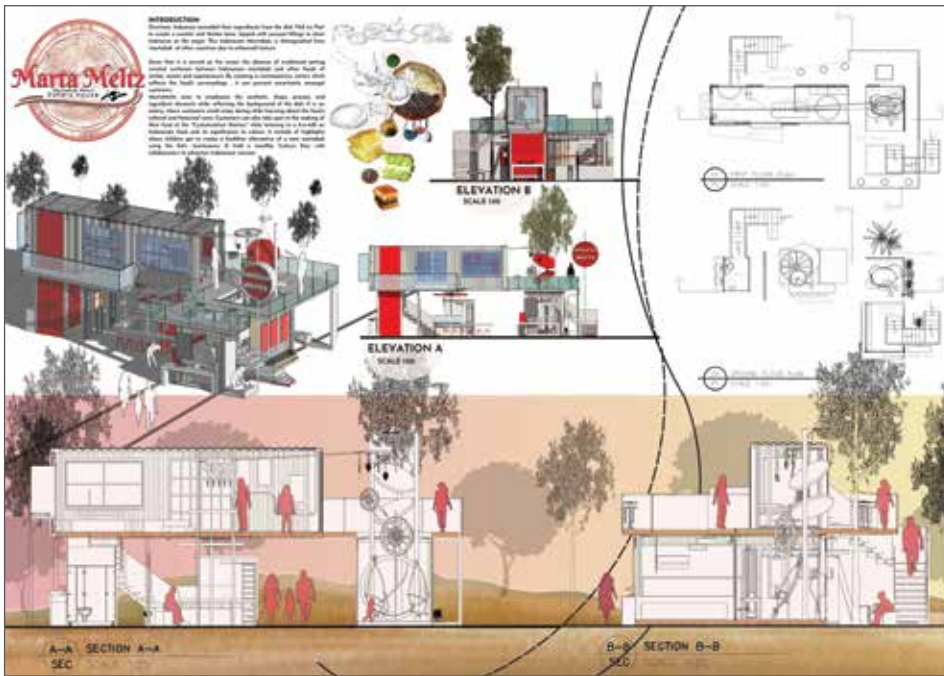

Naura Ayu Vierananda
Interior Architecture Design II - a[LIVE] Capsule: Hub11



Sheik Irfan Mustun
Furniture Design
- Collapsible Furniture



Angel Chong Kim Yong
Interior Architecture Design III
- Confluence of Communal Hub
for Riders



Soh Huay Xin
Interior Architecture Design IV - WISTERIA

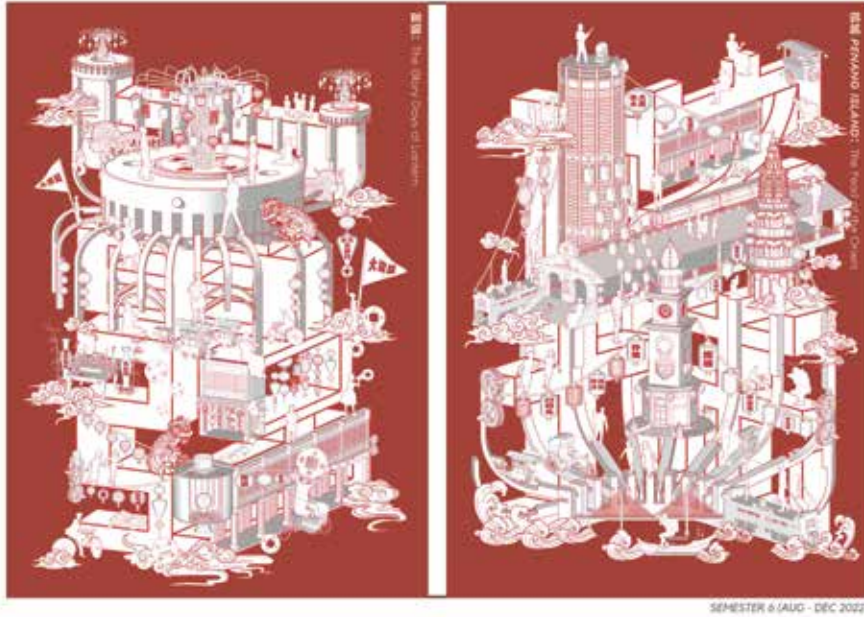

SEMESTER 6 (AUG - DEC 2022)

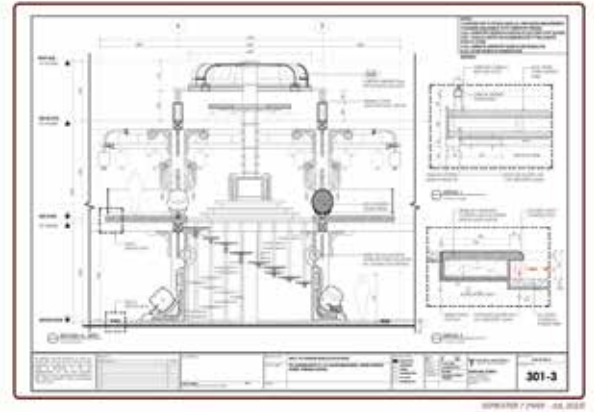

Phuah Ru Shen
Advanced Interior Architecture Design II
- To-Gather-Nest

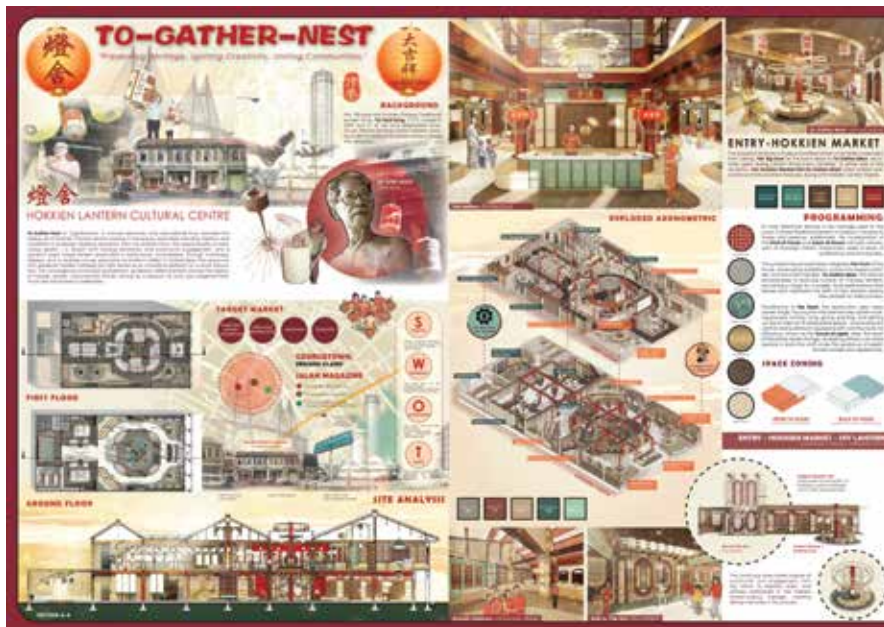

Sarah Mohamed
Advanced Interior Architecture Design I
- Ethereal Dreams

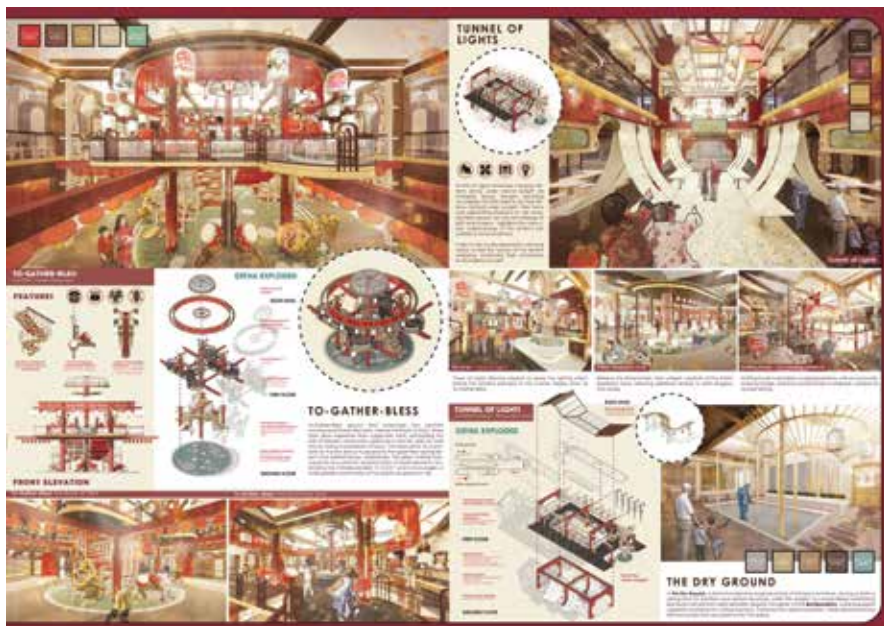

GLOBAL CONNECTIONS



OVER **200**
UNIVERSITY PARTNERS

LEADERS

IN THE
GLOBAL
COMMUNITY



STUDENT EXCHANGE

SHORT TERM

MOBILITY

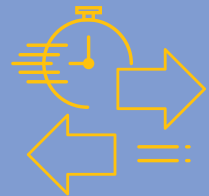

Taylor's is strongly committed to its mission of empowering the youth of the world through education, so that they may take their productive places as leaders in the global community.

As one of Malaysia's oldest, most successful and reputable private education institutions, Taylor's provides quality education and exposes students to the vast possibilities that await them beyond the classroom walls.

Through its partnerships with international universities and industry members, Taylor's is committed to providing an outstanding educational experience, guiding and helping students realise their potential to obtain a world-class qualification that meets the requirements of a dynamic, global marketplace.

GLOBAL EXCHANGE EXPERIENCES

Are you eager to become a global citizen, broaden your horizons, and enrich your international perspective? Taylor's Global Mobility Programme provides students with the opportunity to widen their international exposure allowing students to gain new knowledge and skills in an area that is of interest to them thus benefiting from a multi-disciplinary learning environment and give their Taylor's degree an international edge.

SCAN TO
LEARN MORE

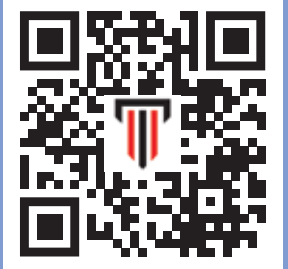

TAYLOR'SPHERE CONNECTIONS & SUPPORT

RESEARCH AND TECHNOLOGY INNOVATION

Taylor's University has a firm footing in research and technology innovation as we believe these efforts will contribute towards knowledge building and assist in the development of the industry and society at large now and for the future. We adopt a progressive outlook, embedding research components throughout our programmes and encouraging them at various levels in each faculty.

OUR RESEARCH CENTRES PLAY A CRUCIAL ROLE IN ELEVATING THE CAPABILITIES OF OUR FACULTY MEMBERS THROUGH VARIOUS TRAINING ACTIVITIES AND TECHNOLOGY, MAKING US WORLD-CLASS.



BACHELOR OF SCIENCE (HONOURS) IN ARCHITECTURE

3-Year
Programme

KPT/JPS (R3/0731/6/0002) (MQA/FA11341) 02/28

FULL ACCREDITATION BY LAM

INTAKES: FEBRUARY, APRIL & SEPTEMBER

The Bachelor of Science (Honours) in Architecture is a pre-professional programme accredited by LAM that provides a recognised qualification and offers a pathway for further studies towards becoming a Graduate Architect.

It is an integrated and interdependent study that aims to elevate conceptual underpinnings of science and arts to discover key factors in societal, cultural, technological, environmental, ecological, historical, political, economic and artistic developments, leading to the development and application of appropriate solutions to encounter the demand of rigorous shifting paradigms in the Asian context, and to embrace the challenges of a dynamic 21st century global society. The architectural pedagogy is committed to the processes of design as both speculative and analytical. In line with the overall ethos of Sustainable Tropical Architecture in Asian Urban Heritage, the curriculum includes primary core modules, that is further extended through a choice of complementary studies namely Extension in Heritage and Conservation, Extension in Sustainable Design, and Free Elective (Architecture Related).

Accredited Graduates

- Accreditation by the Council of Accreditation and Architectural Education Malaysia of the Board of Architects Malaysia.

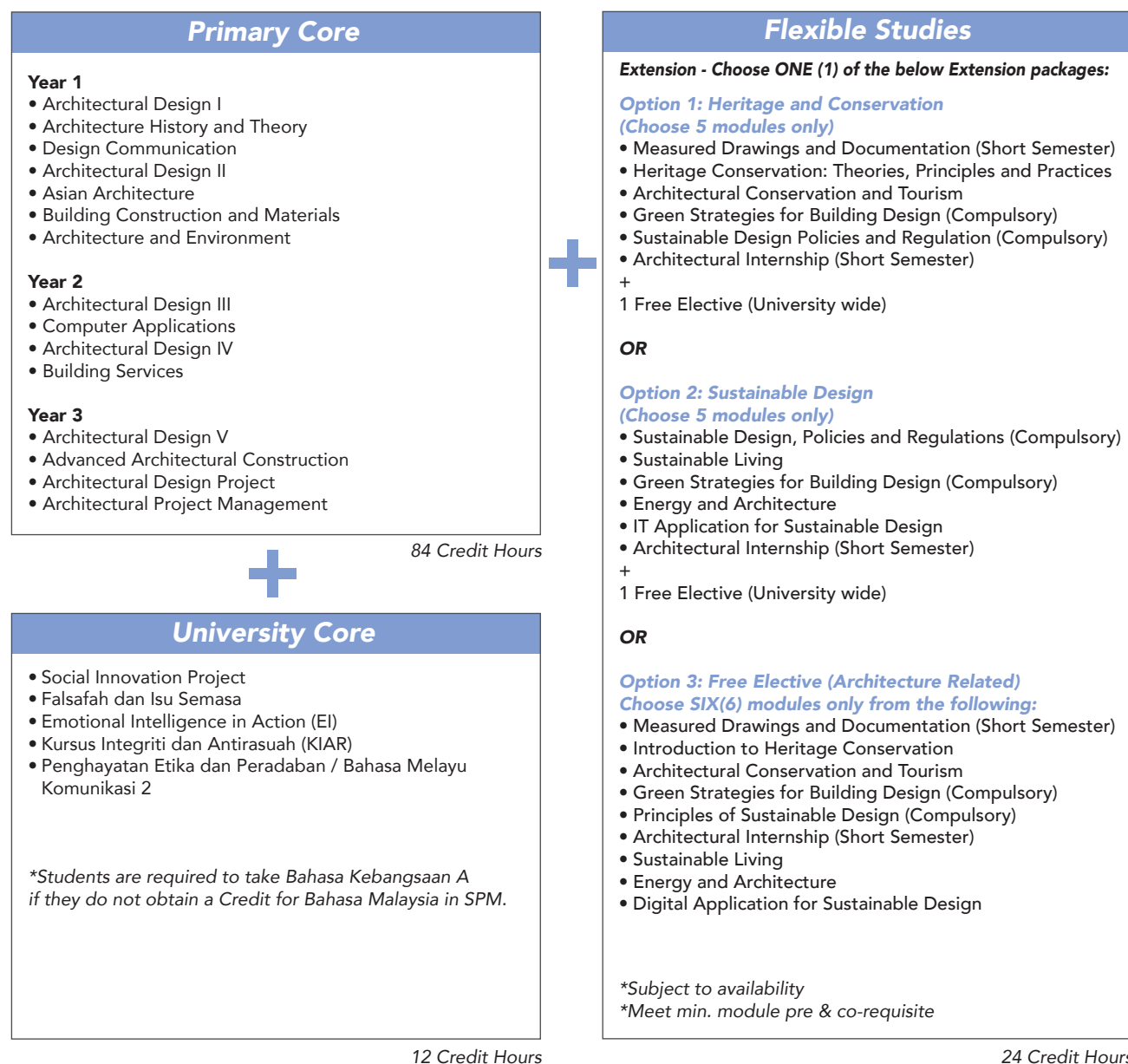

Note :

Primary Core + University Core + Extension + Free Elective = Min. 3 Years (120 Credit Hours)
Primary Core + University Core + Free Electives = Min. 3 Years (120 Credit Hours)

MODULE SYNOPSIS

Technical and Environmental Studies

Building Construction and Materials

Introduction to the basic building elements and construction of the sub-structure and super-structure, and the main construction materials used in the construction of small to medium scale buildings.

Building Services

Introduction to the basic services systems commonly provided in buildings, primarily cold and hot water supply, sanitary and sewerage system, rainwater management, electrical supply, fire protection in buildings, mechanical ventilation, air-conditioning systems and mechanical transportation systems.

Architecture and Environment

The module looks into numerous environmental issues and the relationship of buildings with the natural system, as well as the introduction to the basic climatic elements and their influences on architecture.

Advanced Architectural Construction

Principles and practices of construction technology for long-span and tall buildings as well as new and recent construction systems and technologies.

Principles of Sustainable Design

(Complementary Study)

Basic knowledge in sustainable design and policies that regulate its practice, which includes the fundamentals of sustainability, principles of sustainable design and basic methods of achieving it.

Sustainable Living

(Complementary Study)

Exploration of the relationships of intangible aspects or the content of the case studies such as cultural, climatic and social situations/user-experiences to tangible aspects such as form, activity and movement pattern.

Green Strategies for Building Design

(Complementary Study)

A look into energy-efficient residential, commercial and other building typology as well as allocation of green components on buildings. The module also looks into the green strategies which are present in heritage buildings, and how they can be applied into modern buildings.

Energy and Architecture

(Complementary Study)

Introduction of principles and ways to achieve energy-efficiency in environmental systems operation, renewable energy technology and architectural design features.

Digital Application for Sustainable Design

(Complementary Study)

Introduction of the use of digital tools and software applications through Building Information Modelling (BIM) as the main platform to achieve sustainable design

Culture and History Studies

Architecture History and Theory

A chronological survey of the developments of Western architecture from the beginning of time to the modern movement, with consideration of the intellectual, aesthetic, technological, political and economic factors which have influenced the design of buildings.

Asian Architecture

Exploration of the traditions of architecture developed in the South, Southeast and East Asian regions in terms of architectural design and construction, building science and technology, garden design and city planning, as well as looking at the significant issues in contemporary Asian architecture.

Introduction to Heritage Conservation

(Complementary Study)

Practical understanding of the key principles, theories and methods of documentation of heritage conservation to enable students to understand the importance of preserving cultural and architectural heritage.

Measured Drawings and Documentation

(Complementary Study)

Introduction to the principles and methods of documentation of historically and architecturally significant buildings through measured drawings.

Architecture Conservation and Tourism

(Complementary Study)

Introduction to the current issues of conservation in Malaysia and beyond, and the inter-dependence between architecture and tourism as well as showcasing the potential of tourism in the preservation of historic architecture and places.

Communication and Practice Studies

Design Communication

Introduction to the fundamental skills for the appropriate communication of architectural design through different means of visualization and expression of space and spatial ideas through architectural drawings.

Architectural Project Management

Introduction to the elements of project management in a construction project which includes the essential tools, strategies and documentation required to manage a project from its inception stage until completion and expose students to the principles, techniques and managerial issues, relevant in the architectural field.

Architectural Internship

(Complementary Studies)

Introduction to the requirements, activities and operations involved in working in architectural practices, allows students to gain knowledge about the industry and provides valuable work experience required for the future employment after graduation.

Design Studies

Architectural Design I

Introduction to architectural design as a self-expression, through the design of a full-size space for one's own habitation, taking into account basic awareness of programme, materials, structure, construction and site.

Architectural Design II

Emphasis on process of prototyping space through the exploration of solids, planes, lines, frames, surfaces and openings, with considerations of functional and spatial relationship, as well as form-making.

Architectural Design III

Exploration of spatial typologies in architecture in the contexts of the neighborhood and community. The design work explores the plan-section integration to achieve architectural form that is tectonically expressive, functional and responsive to its site.

Architectural Design IV

Exploration of environmental sustainability issues in design such as the sun, wind, heat, cold, energy issue, and the existing building context.

Architectural Design V

Development of formal architectural design strategies, while encompassing urban issues within a dense urban environment.

Architectural Design Project

Design development of the project produced in Architecture Design Studio V that integrates the considerations of building performance, feasibility and cost, and building technology.

WELCOME TO TAYLOR'sphere™

A well-balanced ecosystem and community that nurtures your intellect, creativity and practical wisdom to ensure you graduate future-proof and in demand.

Taylor'sphere aims to instil in every student the skills required to excel throughout their life journey and make a difference in the global community.

The components that make Taylor'sphere unique are the community of alumni, industry partners, academia and you, as well as resources and facilities that support your aspirations!

Community

Run by and in collaboration with a collective-wisdom community who are experienced, entrepreneurial, intellectual and forward-looking, Taylor'sphere paves your way to Rise With The Best™!



**Practitioners and
Industry Experts
& Leaders**



**Best-in-class
Lecturers**



Entrepreneurs



Alumni



Mentors



**Vibrant Global
Student
Community**

What Our Students Say



Bernard Yap
American Degree Transfer Program (Computer Science major)

My most impactful experience at Taylor's is working with mentors at Taylor's Me.reka Makerspace (TMM), who provided me guidance, free resources, and tools to build Pinky the Umbrella Borrowing Machine, inspired by a random act of kindness.



Jizen Loh
Bachelor of Mass Communication (Honours) in Public Relations and Marketing

My achievements in fencing got me Taylor's Sports Scholarship, for which I'm truly grateful. At Taylor's, I was able to fulfil my vision of creating affordable quality niche sports goods by collaborating with my peers and becoming an entrepreneur.



Zara Basyirah
Bachelor of Software Engineering (Honours)

At Taylor's, I led projects focusing on education equality and mental health. My lecturer even gave me the opportunity to lead a project hosting high school students for STEM exploration. Learning leadership skills helped me overcome challenges in leading my startup.

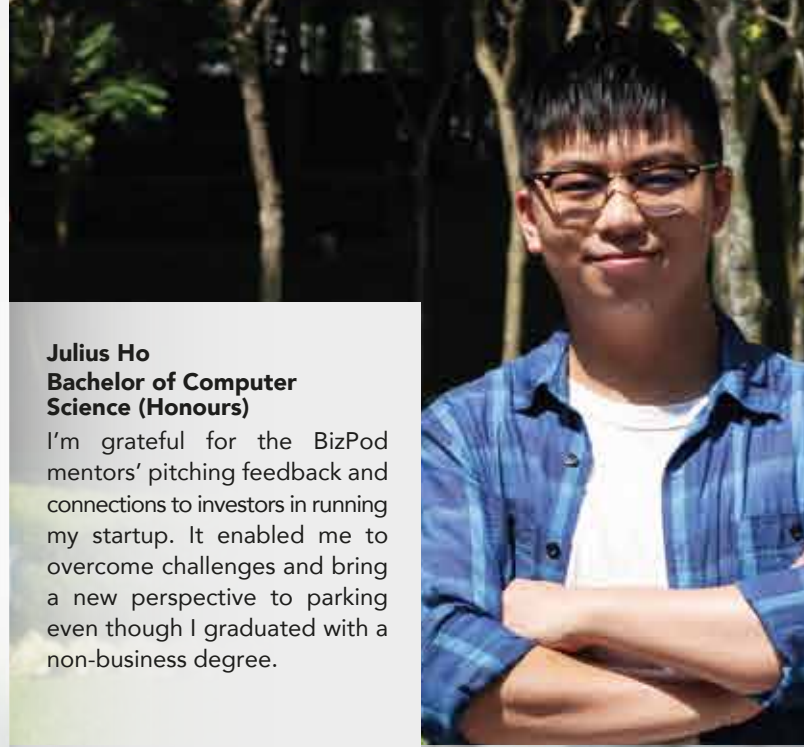

Julius Ho
Bachelor of Computer Science (Honours)

I'm grateful for the BizPod mentors' pitching feedback and connections to investors in running my startup. It enabled me to overcome challenges and bring a new perspective to parking even though I graduated with a non-business degree.



Shahmala Rani
Bachelor of Actuarial Studies (Honours)

I'm grateful for the many opportunities to learn in various fields – from being a RISERS Ambassador to discovering my passion for teaching through Peer Assisted Learning (PALS), to balancing my role as a national karate athlete.

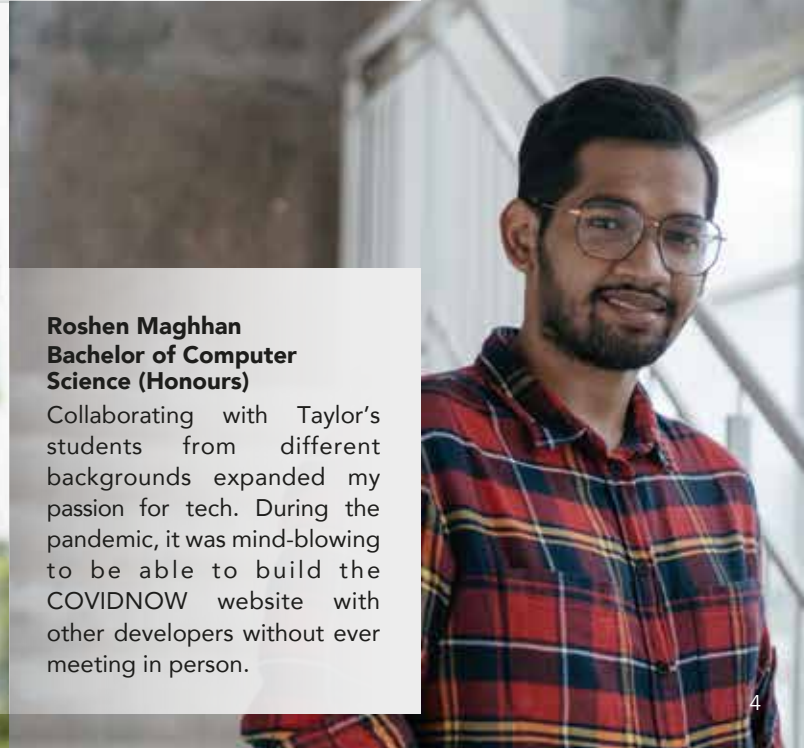

Roshen Maghhan
Bachelor of Computer Science (Honours)

Collaborating with Taylor's students from different backgrounds expanded my passion for tech. During the pandemic, it was mind-blowing to be able to build the COVIDNOW website with other developers without ever meeting in person.

GRADUATE IN
DEMAND WITH

TAYLOR'sphere™

Taylor'sphere is equipped with state-of-the-art and modern facilities, resources as well as flexible curriculums that can be customised to empower your aspirations and learning experience.

Facilities

Klang River

Engineering

Taylor's College

Taylor's Univ
Sdn Bhd

LT21



BizPod

A line-up of experienced lecturers and entrepreneurs are on hand to guide you through the maze and challenges - from ideating to growing your very own business startup.



VORTEX (Virtual Online Future Technology and Extended Reality)

Taylor's University's first XR lab to enhance virtual and immersive learning in an extended reality environment.



Taylor's Career Services Centre
Enhance your employment opportunities with our dedicated team of counsellors.



Taylor's Makerspace

With academicians, industry partners and entrepreneurial communities as your guide, TMM helps you turn your idea into reality!



Are you ready to Rise With The Best™
with Taylor'sphere?

Features



Life Skills Modules

The incorporation of Emotional Intelligence into the syllabus enables you to rise to challenges and uncertainties in the world.



First Year Learning and Mentoring (FLAME)

As a first year student, you will be assigned a Mentor to help you transition from school life to the university environment.



Multidisciplinary Learning Experiences (MLE)

Enjoy opportunities to work with peers from multi-disciplines to create change in society.

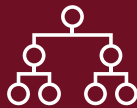

Taylor's Curriculum Framework

A holistic educational experience that gives you the flexibility to mix and match modules for a broader scope of learning, and future-proofs you with an additional certification, the Graduate Capabilities Attainment Statement, to boost your career opportunities.



Real-world Experiences

Boost your resume with real-life experiences, internship placements or work-based learning with industry partners.



SHINE Award

For your appreciation of and contribution to society, you could be rewarded with a SHINE Award.



Research & Enterprise

Flagship research programmes, industry-leading research centres, and qualified expertise to achieve balanced excellence in teaching and learning.



TEACHING & LEARNING SUPPORT



TEACHING & EDUCATIONAL DEVELOPMENT (TED)

Teaching and Educational Development (TED) at Centre For Future Learning is an award-winning department that supports the work of academic staff to create excellence in teaching through practice, development, and innovation.

TED offers workshops and seminars that address a range of timely topics associated with teaching, learning and technology in higher education.



E-LEARNING ACADEMY (eLA)

eLA's task is to help our academic staff effectively implement the use of technology in ensuring our students learning journey is seamless enabling them to learn in a collaborative, self-directed and personalised manner, anytime and anywhere.

Academics are recommended to utilise technology and tools such as ReWIND videos, Zoom, Microsoft Teams meeting, Google Classroom, Screencast-O-Matic, to name a few.

Despite the unprecedented challenges, eLA is here to support Taylor's academics and students to continuously learn and teach via online modalities.



ACADEMIC ADVISORY

Centre for Academic Programme Management (CAPM) works with all academic faculties in providing necessary academic support to students so as to ensure they graduate on time. CAPM has mechanisms in place to keep track of students and intervene where need be.

FLAME (First Year Learning and Mentoring) is Taylor's signature mentoring programme developed to assist newly enrolled First-Year students to settle into University & College life and study, gearing them towards achieving their personal learning goals.



TAYLOR'S CURRICULUM FRAMEWORK 2.0 (TCF 2.0)

At Taylor's, we future-proof you with a broader set of graduate capabilities beyond academic knowledge. We focus on a balanced set of attainment as you graduate.

The core purpose of TCF2.0 is for you to attain:



AN UNCONVENTIONAL FRAMEWORK DESIGNED TO FUTURE-PROOF YOU

Taylor's graduates stand out from others as they are equipped with well-rounded skills through numerous enriched and immersive learning experiences supported by various new initiatives.

1

GRADUATE WITH THE ACQUISITION OF THE 8 TAYLOR'S GRADUATE CAPABILITIES (TGCs)

The TGCs bring out the best in you. Capabilities learned and acquired will be highly valuable for employability in the Fourth Industrial Revolution (4IR).



TGC 1
Discipline Specific Knowledge



TGC 3
Lifelong Learning



TGC 5
Personal Competencies



TGC 7
Entrepreneurialism



TGC 2
Critical Thinking, Problem Solving & Creative Thinking Skills



TGC 4
Communication Skills



TGC 6
Social Competencies



TGC 8
Global Perspectives

2

STAND OUT WITH A GRADUATE CAPABILITIES ATTAINMENT STATEMENT

Students can showcase their extra effort to develop their graduate capabilities, and their contribution to society using their graduate capabilities to their potential employers

Employers can make a more informed decision during hiring

3

GET RECOGNISED WITH A SHINE AWARD IN CONTRIBUTING TO SOCIETY



Impactful Social Responsibility



Relationship Building and Networking



Teamwork and Collaboration



Personal Achievements



Cultural Adaptation and Appreciation

Rise With The Best

EMPLOYABILITY ASSURED

55% OF BACHELOR DEGREE HOLDERS ARE UNEMPLOYED. ALMOST NONE FROM TAYLOR'S.



97% of UG grads get hired within 6 months and they command 28% higher in average salary (40% higher for International versus Malaysian students)



Top 1% in the world and No.1 in Malaysia for Employer Reputation based on QS World University Rankings 2020 among Private Universities in Malaysia

TCF 2.0 INITIATIVES

MIX & MATCH MODULES BY COMPLEMENTING YOUR PRIMARY MAJOR WITH

Free Electives

Minor

2nd Major

Extension

Master Degree Level Modules (New)

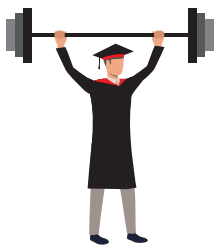

GET ASSESSED WITH WEIGHTED CGPA THAT EMPHASISES ON YOUR MOST RECENT PERFORMANCE AT THE TIME OF GRADUATION



CLASSROOM TO BOARDROOM OPPORTUNITIES THROUGH INNOFEST, THE SETUP, INDUSTRY IMMERSION PROJECTS



OUT-OF-CLASSROOM LEARNING THROUGH TAYLOR'S ME.REKA MAKERSPACE



GAIN SELF-DIRECTED LEARNING SKILLS FOR LIFE-LONG LEARNING THROUGH INDEPENDENT LEARNING WEEK



INSTILL ENTREPRENEURIALISM SKILLS TO SOLVE REAL WORLD ISSUES THROUGH U4 SOCIAL INNOVATION PROJECT

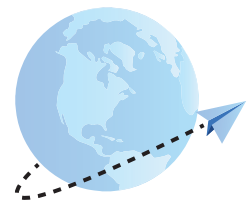

BUILD RESILIENCE, GLOBAL PERSPECTIVES AND CULTURAL ADAPTIVITY THROUGH STUDENT EXCHANGE PROGRAMME

ENGAGE WITH FUTURE EMPLOYERS DURING THE PROFESSIONAL DEVELOPMENT WEEK





FLEXIBLE STUDY COMPONENTS

Complement your primary major with related or unrelated fields from the same or different course through free electives, extension, minor, or a second major.

► LIST OF MINORS

- Accounting
- Advertising
- Broadcasting
- Business Analytics
- Chinese Language
- Coding
- Construction Management
- Creative Media Design
- Culinary Arts
- Culinary Science
- Design and Manufacturing
- Education
- Energy and Sustainability Engineering
- Entrepreneurship
- Event Management
- Finance
- FinTech
- Food Science
- Food & Beverage Business Development
- Health Science
- Heating, Ventilation and Air Conditioning (HVAC)
- IC Design and Embedded Systems
- International Business
- Journalism
- Korean Language
- Management
- Marketing
- Mass Communication
- Mechanical Design
- Mobile Technology
- Natural Sciences
- Nutrition
- Performing Arts
- Pharmaceutical Industrial Practice
- Pharmacology
- Power and Energy Systems
- Process Integration and Unit Operation
- Project Management
- Psychology
- Public Relations
- Robotic Design
- Travel and Leisure Management
- Web Technology

► LIST OF EXTENSIONS

- Advanced Pharmaceutical Industrial Practice
- Blockchain
- Cloud Computing
- Convention and Hospitality Management
- Corporate Law
- Cyber Security
- Data Science
- Design Exploration and Practice
- Digital Marketing
- Digital Media
- Gastronomy
- Heritage and Conservation
- International and Private Law
- Internet Technologies
- Mobile Computing
- Nutrition & Food Analysis
- Patisserie
- Sustainable Design

► LIST OF 2ND MAJORS

- Advertising
- Broadcasting
- Creative Media Design
- Education
- Information Technology
- Mass Communication
- Psychology
- Public Relations

► LIST OF ELECTIVES (ARTS, HUMANITIES & SOCIAL SCIENCE)

- Advertising Design And Execution
- Advertising Principles
- Alternative Dispute Resolution
- Applied Econometrics
- Audience Studies
- Biological Science (with Lab)
- Broadcast Performance
- Broadcasting Principles
- Calculus 1
- Chinese Language 1
- Cognitive Psychology
- Communication Theory
- Counselling: Basic Theories and Skills
- Creative Copywriting
- Creative Writing
- Crisis Management
- Destination Geography & Analysis
- Developmental Psychology
- Digital Storytelling and Production
- Education, School and Society
- Family Psychology
- Financial Public Relations
- Food Sociology
- Foundations of Acting
- Fundamental Mechanics of Filmmaking
- Fundamental of Music Theory I
- Fundamental of Vocal Performance
- General Chemistry (with lab)
- Group Dynamics
- Intercultural Communication
- Introduction to Creative Writing
- Introduction to Dance and Creative Processes
- Introduction to Mass Communication
- Introduction to Psychology
- Korean 1
- Language Use and Society
- Learning and Motivation
- Learning, Assessment and Feedback
- Measurement & Geometry
- Media Strategy
- Media Writing
- Microeconomics
- New Pedagogies – Digital Tools and Resources
- Newspaper and Magazine Production
- Number & Algebra
- Organisational Communication
- Philosophy and Curriculum Design
- Photo Journalism
- Print News Reporting
- Promotional Writing
- Public Relations Principles
- Publicity and Media Relations
- Radio and TV Production
- Radio and TV Reporting
- Reporting For New Media
- Science - Energy and Interactions
- Science - Systems and Cycles
- Social Entrepreneurship and Ethics
- Social Psychology
- Statistics
- Teaching and Managing Diverse Learners in the Classroom
- Teaching Language Arts
- Teaching Primary School English Language
- The Reflective Practitioner: Teachers Investigate Their Work
- Tourism Economics
- Visual Communication
- World Languages
- Writing For Broadcast

► LIST OF ELECTIVES (BUSINESS, SERVICE & MANAGEMENT)

- Bank Management
- Beverage Management
- Brand Management
- Business Consulting
- Business Ethics and Values
- Company Law in Malaysia
- Conventions and Meetings Management
- Data & Media Analysis for Tourism
- Design Thinking
- Entrepreneurship and Small Business
- Ethics and Corporate Governance
- Event and Tourism Risk Management
- Event Sponsorship and Funding
- Events and Entertainment
- Events Project Management
- Exhibition Management
- Financial Markets
- Food Business Management
- Food Media
- Food Trends and Products Innovation
- Futures and Options
- Human Resource Management
- Introduction to Accounting
- Introduction To Family Business
- Introduction to Finance
- Introduction to International Business
- Introduction to Management
- Islamic Banking and Finance
- Leadership and Change Management
- Malaysian Taxation
- Marketing Analytics
- Negotiation Skills for Project Management
- Personal Financial Planning
- Portfolio Management
- Principles of Culinary
- Principles of Marketing
- Principles of Pastry and Baking
- Principles of Restaurant Operation
- Production and Operations Management
- Project Communication and Stakeholder Management
- Project Leadership
- Project Management Fundamentals
- Project Time and Cost Management
- Risk Management
- Risk Management for Project
- Rules and Regulations of Futures and Options
- Service Operation Management
- Supply Chain Management
- Understanding Entrepreneurialism
- Wealth Management

► LIST OF ELECTIVES (SCIENCE, TECHNOLOGY & SOCIETY)

- Advanced Pharmacy Practice
- Architecture History and Theory
- Architecture and Environment
- Building Construction and Materials
- CAD 2D
- Calculus
- Cell Biology
- Clinical Trial Management
- Computer Applications
- Construction Quantity Surveying
- Construction Supply Chain Management
- Contemporary Design Theories
- Data Mining
- Data Science Principles
- Database Systems
- Design Communication
- Design Principles
- Digital Photography and Imaging
- Event Technology for Entertainment
- Food Packaging and Labelling
- Food Safety and Sanitation
- Fundamental of Chemistry
- Fundamentals of Linear Algebra
- Furniture Design
- Holistic Approach to Health and Wellness
- Human Anatomy and Physiology
- Human Computer Interaction
- Illustration and Visual Narrative
- Industrial Pharmacy
- Intercultural Design
- International Pharmacy Practice
- Introduction to Biotechnology
- Introduction to Food Science and Nutrition
- Introduction to Human Nutrition
- Management Information Systems
- Managing Hospitality Business and Service Experience
- Materials And Finishes
- Mathematics of Finance
- Mobile Applications Development
- Introduction of Mobile Computing
- Object Oriented Programming
- Occupational Health and Safety Management
- Pharmaceutical Analysis
- Pharmaceutical Formulation and Development-I
- Principles of Life Sciences
- Principles of Organic Chemistry
- Programming
- Regulation of Pharmaceuticals
- Sensory Evaluation of Food
- Theories of Asian Architecture
- Typography
- Video and Sound Production
- Web Applications Programming
- Web Development Technologies
- Wireless Networks and Security

ACCOMMODATION

Where you choose to stay is important to ensure your success in college. Choose the right accommodation that provides the support, experience and environment for you to succeed.

At Taylor's Hostel, we are committed to provide more than just a place to live but more importantly a place where students can learn. Taylor's Hostel provides its residents with quality on-campus accommodation options located within a safe and conducive environment.

DISCOVER THE BEST STUDENT LIVING EXPERIENCE



Stay in a safe environment



Be supported emotionally, physically and socially



Gain greater personal growth



Achieve better academic outcomes



ACCOMMODATION OPTIONS

ON CAMPUS (U RESIDENCE & RUEMZ)

- Located in Taylor's Lakeside Campus
- Tastefully-furnished rooms
- Air-conditioned
- Wi-Fi access (regulated for educational learning)
- 24-hour security guard service with surveillance system
- Exclusive U Lounge with TV, music and games room
- Common kitchen with cooking facilities
- Coin-operated laundromat (Available in Syopz Mall)
- Gym with swimming pool (Available at separate fees)
- Helpdesk for enquiries
- On-site maintenance team
- 24-hour support via live-in housemasters
- Residents' Welfare Support
- Housekeeping services

OFF CAMPUS

Off-campus accommodations are located conveniently close to Taylor's Lakeside Campus and are managed by panel operators. They offer basic amenities including Wi-Fi access and housekeeping to ensure your student life is hassle-free.



FOR INFORMATION & BOOKINGS

03 5631 3400

SCHOLARSHIPS AND BURSARIES

UNDERGRADUATE

2025

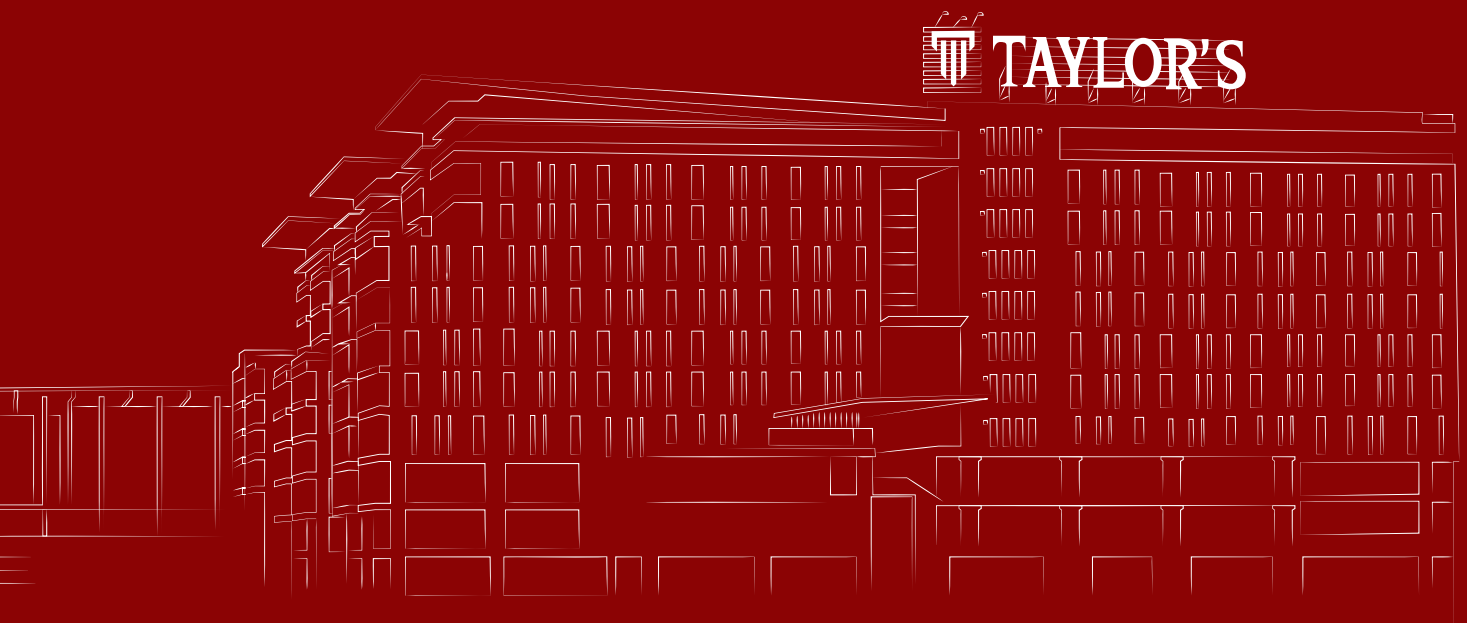

TAYLOR'S

WELCOME TO **TAYLOR**'sphereTM

It's our well-balanced ecosystem and community where alumni, industry partners, educators, resources, and facilities all come together to support your aspirations!

We nurture your intellect, creativity, and practical wisdom to ensure you graduate with a purpose, ready to make a difference.

● *Community*

Run by and in collaboration with a collective-wisdom community who are experienced, entrepreneurial, intellectual and forward-looking, Taylor'sphere paves your way to Rise With The Best™!



**Practitioners,
Industry Experts
& Leaders**



**Best-in-class
Lecturers**



Entrepreneurs



Alumni



Mentors



**Vibrant Global
Student
Community**

TABLE OF CONTENTS

What Our Scholars Say	04
Advantages of Being a Scholar	05
Introduction to Financial Aid	06
Financial Aid Important Information	07
Taylor's College Excellence Award	08
Taylor's University Excellence Award	09
Taylor's College Scholarships	10
Taylor's University Scholarships	16
Taylor's College/University Bursaries	21
Frequently Asked Questions	22
Terms and Conditions	23

WHAT OUR SCHOLARS SAY



KEERAT KAUR WATHAN
*Taylor's Talent
Scholarship*

Being a Taylor's scholar is immensely fulfilling, opening doors for me academically and in extracurriculars. I made many friends through our Scholars' Club where I learned soft skills and life lessons to take with me, wherever I go.

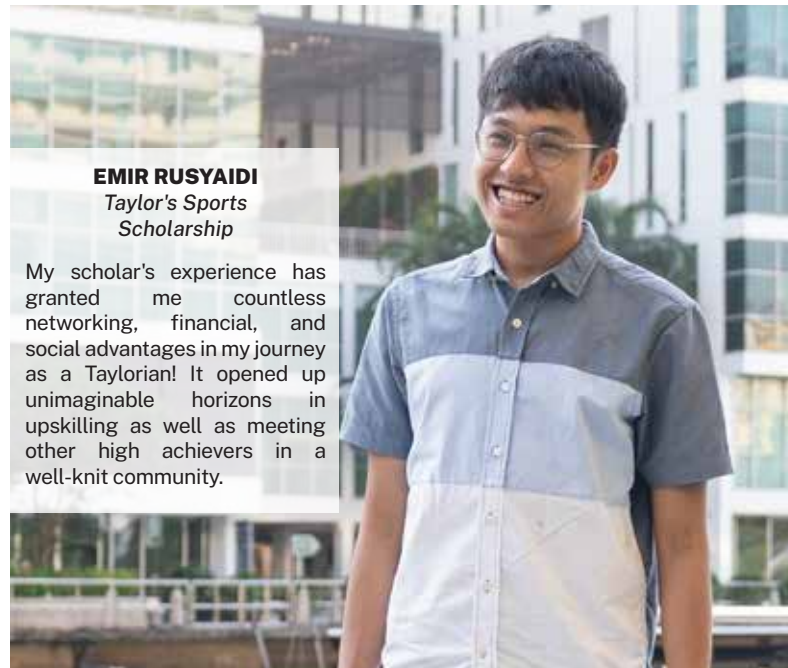

EMIR RUSYAIDI
*Taylor's Sports
Scholarship*

My scholar's experience has granted me countless networking, financial, and social advantages in my journey as a Taylorian! It opened up unimaginable horizons in upskilling as well as meeting other high achievers in a well-knit community.



ELISHA PAULRAJ
*Taylor's Community
Scholarship*

My journey at Taylor's helped me grow with the confidence that I can rely on experienced individuals even when mistakes are made. The scholarship gave me exposure to diverse cultures and thinking, something I will always be thankful for!

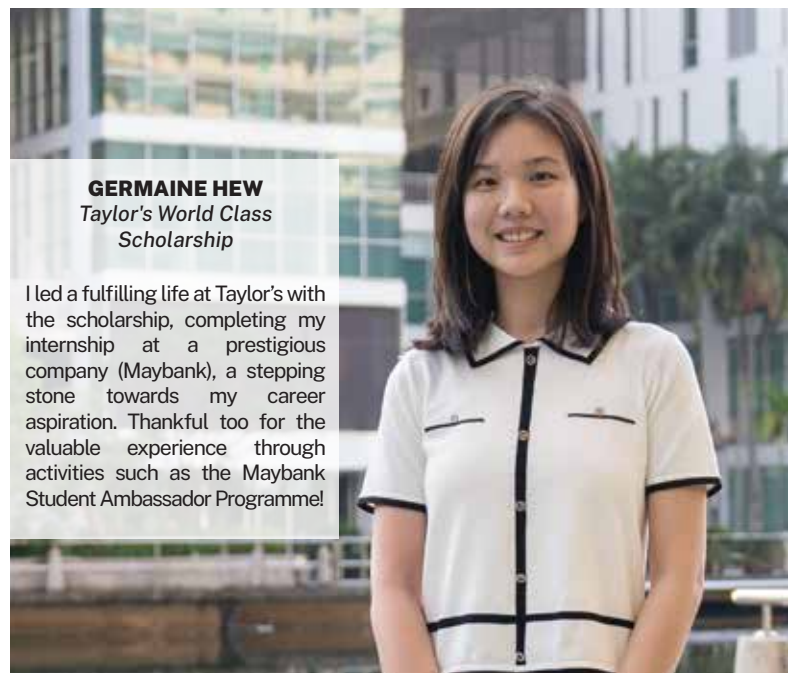

GERMAINE HEW
*Taylor's World Class
Scholarship*

I led a fulfilling life at Taylor's with the scholarship, completing my internship at a prestigious company (Maybank), a stepping stone towards my career aspiration. Thankful too for the valuable experience through activities such as the Maybank Student Ambassador Programme!

ACHIEVEMENTS

EDUCATION EXCELLENCE RECOGNISED THROUGH OUR ACCOLADES



ADVANTAGES OF BEING A SCHOLAR

SCHOLAR'S CLUB

Join a distinguished community of high achievers like yourself. Collaborate with individuals who share your passions and aspirations, opening doors to potential collaborations, lifelong friendships, and invaluable networking opportunities that extend well beyond your scholarship years.



HIGHLY COMPETITIVE SELECTION

Our scholarships are awarded only to the most outstanding candidates. Being selected signifies your exceptional achievements and sets you apart from others. This recognition not only boosts your confidence but also serves as evidence of your exceptional abilities to future employers.



AMBASSADOR FOR THE INSTITUTION

Represents Taylor's values and achievements and acts as an exemplary student towards peers who upholds the values of Taylor'sphere.



ADDED VALUE FOR RESUME

Elevate your resume with the prestigious scholarship accolade. Make employers recognise your dedication to excellence, opening doors to coveted job positions, internships, and advanced educational pathways.



RECOGNITION AS A TOP-QUALITY GRADUATE

Our scholarship recipients gain the attention of industry leaders who acknowledge their potential. This recognition brings forth mentorship opportunities, access to influential networks, and potential collaborations.



FINANCIAL FREEDOM

Benefit from a waiver throughout the standard programme duration, allowing you to focus on your studies, embrace additional learning experiences, and even explore internships, fostering a holistic educational journey.



LIFE & LEADERSHIP SKILLS BUILDING

Engage in activities that foster life and leadership skills, vital for personal and professional success. Our scholars develop communication, teamwork, and problem-solving skills through hands-on experiences, ensuring you graduate not only academically competent but also well-equipped for real-world challenges.



INTRODUCTION TO FINANCIAL AID

Taylor's offers various forms of financial assistance, including scholarships, awards, and bursaries, which support our students throughout their studies.



SCHOLARSHIP

Scholarships are exclusively available to both Taylor's College and Taylor's University students for their chosen programme. Students may apply for the scholarship(s) at the point of enrolment should they meet the minimum eligibility and academic criteria. Shortlisted candidates will undergo assessments and interviews.



EXCELLENCE AWARD

The Excellence Award is a prestigious recognition of academic achievements. Students may attain the eligible quantum on a fast-track basis upon application based on their academic results.



BURSARY

The bursary is a form of discount that will be provided to students depending on their eligibility which will be advised by the appointed Counsellors at the point of enrolment.

FINANCIAL AID IMPORTANT INFORMATION

TAYLOR'S SCHOLARSHIP APPLICATION PROCESS

- Merit Scholarship • Talent Scholarship • Sports Scholarship • Community Scholarship
- PPE Exclusive Scholarship • Postgraduate High Achiever Scholarship
- ACCA Scholarship • Young Accountant Scholarship

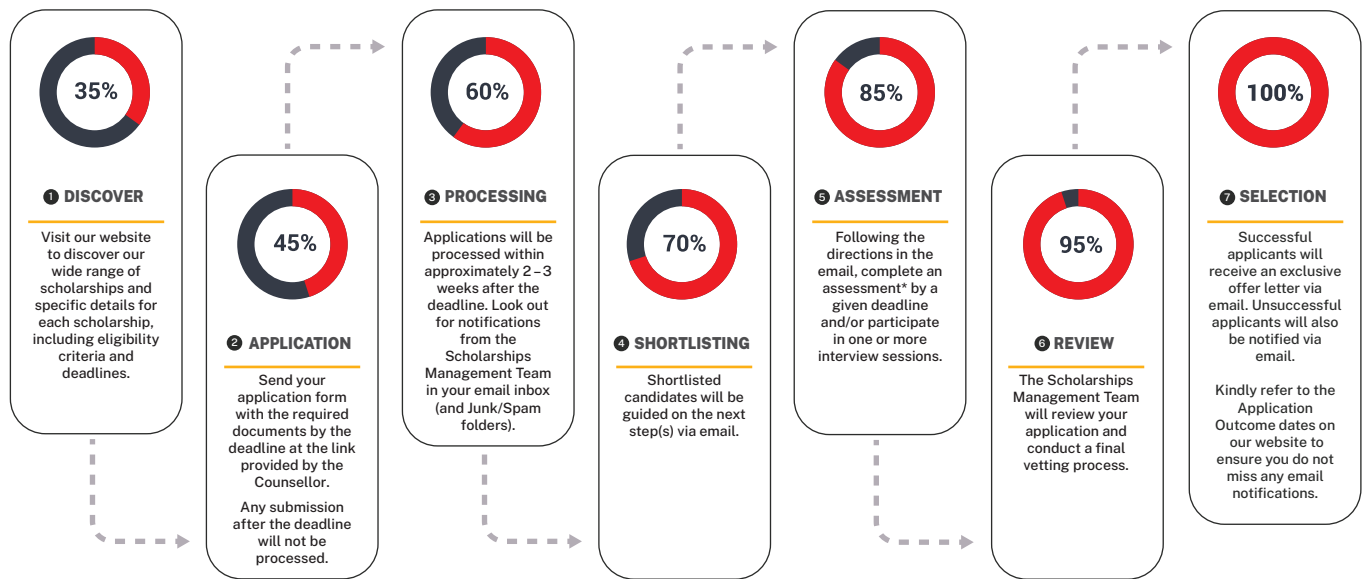

*Applicable to selected scholarship(s) only

Notes:

1. Should you meet the scholarship eligibility criteria, kindly reach out to the appointed Counsellors to obtain an application form.
2. Scholarships are only available for Malaysian and Taylor's Education Group (TEG) progression International students.
3. For International Students, kindly check with the appointed Counsellors on the available scholarships.

DEADLINES AND OUTCOME

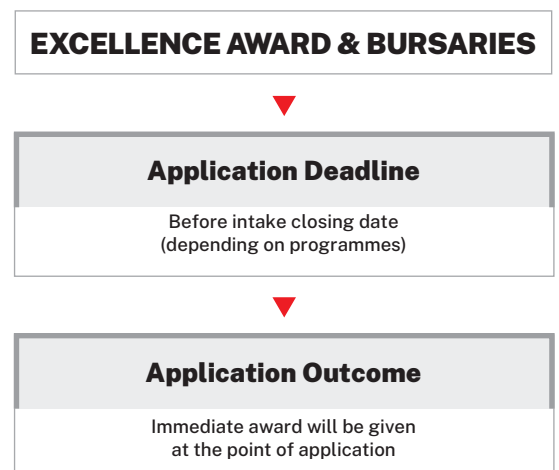
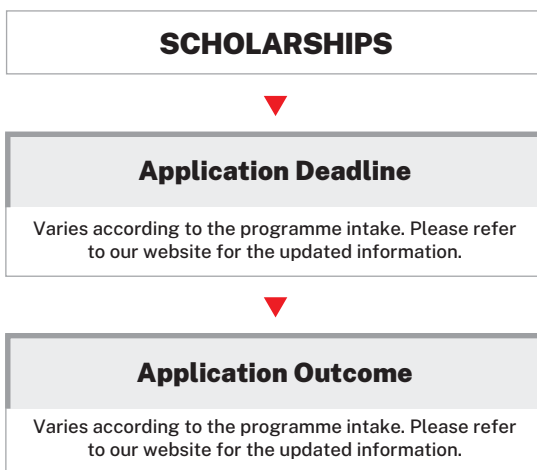

TAYLOR'S COLLEGE EXCELLENCE AWARD



PROGRAMME

Cambridge A Level/Australian Matriculation/Foundation/
Diploma/ACCA Foundation in Accountancy/ACCA

QUANTUM

AUSTRALIAN MATRICULATION (AUSMAT)

SPM	IGCSE	OSSC	UEC	Quantum
8A+ / 9 (A+, A, A-) and above	8A* / 9 (A*, A) and above	95% and above	12 pts & below	Up to RM 15,000
8 (A+, A, A-)	8 (A*, A)	90% - 94.99%		Up to RM 8,000
7 (A+, A, A-)	7 (A*, A)	88% - 89.99%	13 - 15 pts	Up to RM 6,000
6 (A+, A, A-)	6 (A*, A)	86% - 87.99%		Up to RM 5,000
5 (A+, A, A-)	5 (A*, A)	84% - 85.99%		Up to RM 4,000

CAMBRIDGE A LEVEL (CAL)

SPM	IGCSE	OSSC	UEC	QUANTUM	
				4 subjects	3 subjects
8A+ / 9 (A+, A, A-) and above	8A* / 9 (A*, A) and above	95% and above	12 pts & below	Up to RM 15,000	Up to RM 12,000
8 (A+, A, A-)	8 (A*, A)	90% - 94.99%		Up to RM 8,000	Up to RM 7,000
7 (A+, A, A-)	7 (A*, A)	86% - 89.99%	13 - 15 pts	Up to RM 6,000	Up to RM 5,000
6 (A+, A, A-)	6 (A*, A)	84% - 85.99%		Up to RM 5,000	Up to RM 4,000
5 (A+, A, A-)	5 (A*, A)			Up to RM 4,000	Up to RM 3,000

FOUNDATION

SPM	IGCSE	UEC	Quantum
8A+ / 9 (A+, A, A-) and above	8A* / 9 (A*, A) and above	12 pts & below	Up to RM 12,000
8 (A+, A, A-)	8 (A*, A)		Up to RM 7,000
7 (A+, A, A-)	7 (A*, A)	13 - 15 pts	Up to RM 6,000
6 (A+, A, A-)	6 (A*, A)		Up to RM 4,000
5 (A+, A, A-)	5 (A*, A)		Up to RM 2,000

ELIGIBILITY

General Criteria

- Applicable to Malaysian and International students holding results from recognised institutions in Malaysia OR;
- Applicable to Malaysian students holding results from recognised overseas institutions for selected qualifications (e.g.: IGCSE/A Level/IB)
- Forecast/trial/actual results
- Applicable for full-time programmes only

DIPLOMA [Applicable for selected Diplomas only]

SPM	IGCSE	Quantum
8A+ / 9 (A+, A, A-) and above	8A* / 9 (A*, A) and above	Up to RM 10,000
8 (A+, A, A-)	8 (A*, A)	Up to RM 8,000
7 (A+, A, A-)	7 (A*, A)	Up to RM 7,000
6 (A+, A, A-)	6 (A*, A)	Up to RM 6,000
5 (A+, A, A-)	5 (A*, A)	Up to RM 5,000
4 (A+, A, A-)	4 (A*, A)	Up to RM 4,000
3 (A+, A, A-)	3 (A*, A)	Up to RM 3,000

ACCA FOUNDATION IN ACCOUNTANCY (ACCA FIA)

SPM	IGCSE	QUANTUM
9 (A+, A, A-) and above	9 (A*, A) and above	Up to RM 7,000
8 (A+, A, A-)	8 (A*, A)	Up to RM 6,000
7 (A+, A, A-)	7 (A*, A)	Up to RM 5,000
6 (A+, A, A-)	6 (A*, A)	Up to RM 4,000
5 (A+, A, A-)	5 (A*, A)	Up to RM 3,000

ACCA

STPM	ACCA FIA	UEC	Diploma / Foundation / Matriculation	A Level	ATAR / OSSD / MUFI	IB	Quantum
≥ CGPA 3.55	≥ 90	≤ 9 pts	≥ CGPA 3.60	AAA/AAB	≥ 85 (%)	≥ 33	Up to 35%
≥ CGPA 3.22	≥ 80	10 - 12 pts	≥ CGPA 3.40	ABB/AAC	≥ 80 (%)	≥ 29	Up to 25%
≥ CGPA 3.00	≥ 70	13 - 20 pts	≥ CGPA 3.20	BBB/ABC	≥ 70 (%)	≥ 25	Up to 15%

Notes:

1. UEC points are calculated based on the best **five (5)** subjects. This applies to all levels of study where UEC qualification is considered for the award.
2. OSSC/OSSD percentages are calculated based on the best **six (6)** subjects: Year 11 subjects for OSSC and Year 12 subjects for OSSD, including compulsory subjects. This applies to all levels of study where OSSC/OSSD qualification is considered for the award.

TAYLOR'S UNIVERSITY EXCELLENCE AWARD



PROGRAMME

ADP/Diploma/Advanced Diploma/Degree

QUANTUM

ADP

SPM	IGCSE	OSSD	UEC	Quantum
8A+ / 9 (A+, A, A-) and above	8A* / 9 (A*, A) and above	95% and above	12 pts & below	Up to RM 15,000
8 (A+, A, A-)	8 (A*, A)	90%-94.99%		Up to RM 8,000
7 (A+, A, A-)	7 (A*, A)	86%-89.99%	13-15 pts	Up to RM 6,000
6 (A+, A, A-)	6 (A*, A)	84%-85.99%		Up to RM 5,000
5 (A+, A, A-)	5 (A*, A)			Up to RM 4,000

DIPLOMA [Applicable for selected Diplomas only]

SPM	IGCSE	Quantum
8A+ / 9 (A+, A, A-) and above	8A* / 9 (A*, A) and above	Up to RM 10,000
8 (A+, A, A-)	8 (A*, A)	Up to RM 8,000
7 (A+, A, A-)	7 (A*, A)	Up to RM 7,000
6 (A+, A, A-)	6 (A*, A)	Up to RM 6,000
5 (A+, A, A-)	5 (A*, A)	Up to RM 5,000
4 (A+, A, A-)	4 (A*, A)	Up to RM 4,000
3 (A+, A, A-)	3 (A*, A)	Up to RM 3,000

ELIGIBILITY

General Criteria

- Applicable to Malaysian and International students holding results from recognised institutions in Malaysia OR;
- Applicable to Malaysian students holding results from recognised overseas institutions for selected qualifications (e.g.: IGCSE/A Level/IB/OSSD)
- Forecast/trial/actual results

ADVANCED DIPLOMA

Diploma	Quantum
≥ CGPA 3.70	Up to RM 12,000
≥ CGPA 3.30	Up to RM 6,000

DEGREE [For all Bachelor programmes except FHMS programmes]

STPM	UEC	Diploma / Foundation / Matriculation	A Level	ATAR / OSSD / MUFY	IB	Quantum
≥ CGPA 3.55	5 pts	≥ CGPA 3.80	AAA	≥ 90 (%)	≥ 33	Up to RM 13,000 Per Year
≥ CGPA 3.22	6-12 pts	≥ CGPA 3.60	AAB / ABB AAC	≥ 80 (%)	≥ 29	Up to RM 7,000 Per Year

DEGREE [For all FHMS programmes]

STPM	UEC	Diploma / Foundation / Matriculation	A Level	ATAR / OSSD / MUFY	IB	Quantum
≥ CGPA 3.70	5 pts	≥ CGPA 3.90	AAA	≥ 90 (%)	≥ 33	Up to RM 13,000 Per Year
≥ CGPA 3.50	6-12 pts	≥ CGPA 3.70	AAB	≥ 80 (%)	≥ 29	Up to RM 7,000 Per Year

For further details on the Faculty of Health & Medical Sciences (FHMS) programmes, kindly reach out to the education counsellors.

Notes:

1. UEC points are calculated based on the best **five (5)** subjects. This applies to all levels of study where UEC qualification is considered for the award.
2. OSSD percentages are calculated based on the best **six (6)** subjects in Year 12, including compulsory subjects. This applies to all levels of study where OSSD qualification is considered for the award.

TAYLOR'S COLLEGE MERIT SCHOLARSHIP

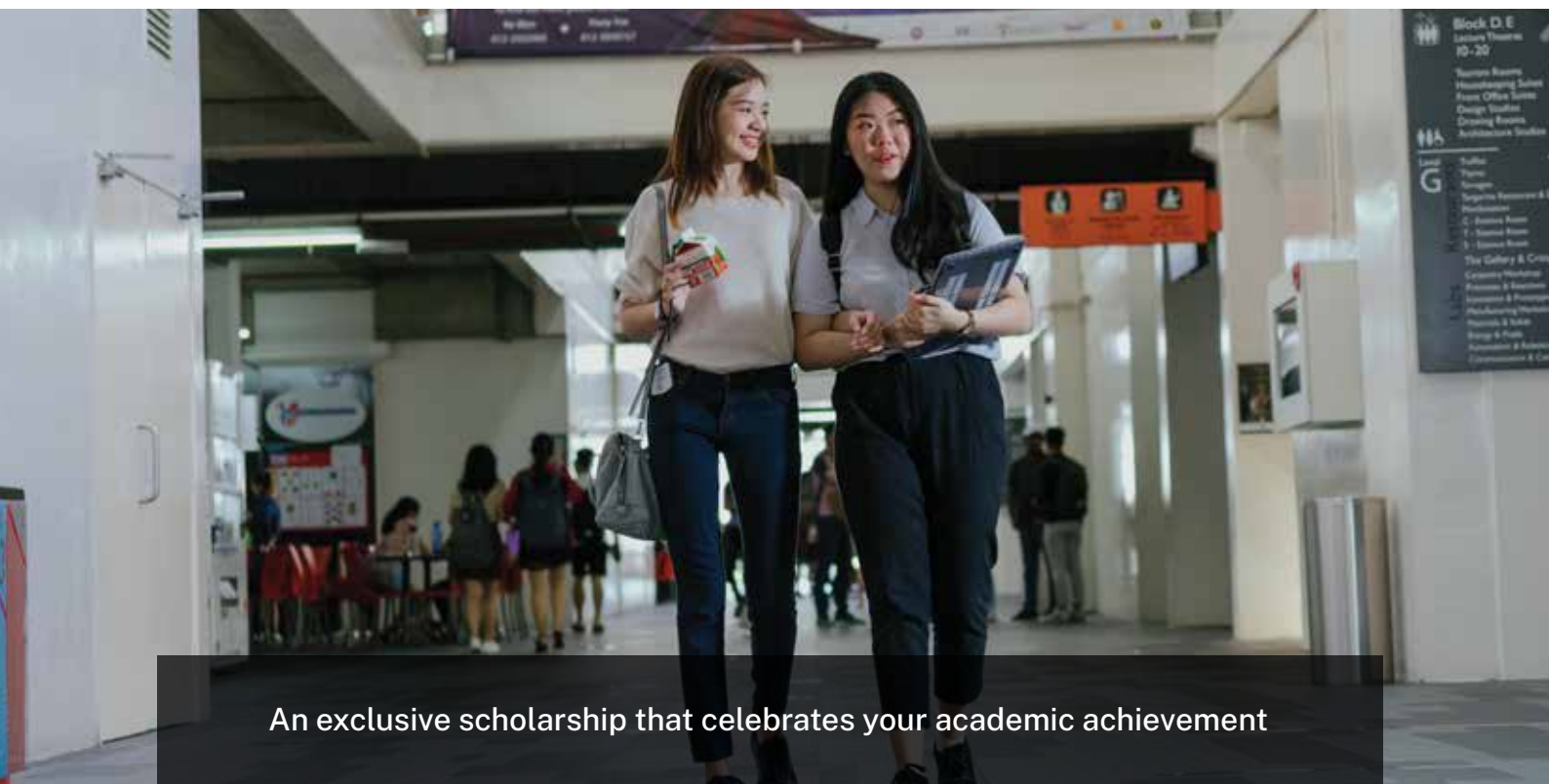

An exclusive scholarship that celebrates your academic achievement

Application : Up to the scholarship application deadline

PROGRAMME

Cambridge A Level/Australian Matriculation/Foundation/Diploma*

ELIGIBILITY

General Criteria

- Applicable to Malaysian students holding results from recognised institutions in Malaysia OR;
- Applicable to Malaysian students holding results from recognised overseas institutions for selected qualifications (e.g.: IGCSE) OR;
- Applicable to International students from TEG schools only
- Letter of Offer (LOO) required at point of application
- Forecast/trial/actual results
- Achievements in competitions and positions held in clubs/societies/institutions/events will be evaluated based on level of participation

Academic Criteria

- SPM: Minimum 45 points
- IGCSE: Minimum 40 points
- UEC: Maximum 10 points in 5 subjects and must include minimum B4 in English or IELTS Band 6.0

ASSESSMENT

- Online Psychometric Test
- Interview

QUANTUM

- Full scholarship
- 70% tuition fee waiver
- 50% tuition fee waiver

Points	5	4	3
SPM	A+	A	A-
IGCSE	A*	A	B

*Applicable for selected Diplomas only

Notes:

1. Assessment applicable for shortlisted candidates only
2. Quantum will be awarded at the discretion of the Scholarships Management

TAYLOR'S COLLEGE TALENT SCHOLARSHIP

A prestigious scholarship that nurtures and recognises your artistic and on-stage abilities

Application : Up to the scholarship application deadline

PROGRAMME

Cambridge A Level/Australian Matriculation/Foundation/Diploma*

ELIGIBILITY

General Criteria

- National-level participation in selected artistic or on-stage performance
- Applicable to Malaysian students holding results from recognised institutions in Malaysia OR;
- Applicable to Malaysian students holding results from recognised overseas institutions for selected qualifications (e.g.: IGCSE) OR;
- Applicable to International students from TEG schools only
- Letter of Offer (LOO) required at point of application
- Forecast/trial/actual results
- Achievements in competitions and positions held in clubs/societies/institutions/ events will be evaluated based on level of participation

Academic Criteria

- SPM: Minimum 30 points
- IGCSE: Minimum 25 points
- UEC: Maximum 15 points in 5 subjects and must include minimum B4 in English or IELTS Band 6.0

*Applicable for selected Diplomas only

Notes:

1. Assessment applicable for shortlisted candidates only
2. Quantum will be awarded at the discretion of the Scholarships Management

ASSESSMENT

- Live performance
- Interview

QUANTUM

- Full scholarship
- 70% tuition fee waiver
- 50% tuition fee waiver

Points	5	4	3	2
SPM	A+	A	A-	B+
IGCSE	A*	A	B	C

CONSIDERED TALENTS

- Musical Instruments (e.g.: Piano, Guitar, Violin)
- Dance
- Singing

TAYLOR'S COLLEGE SPORTS SCHOLARSHIP



An opportunity for the nation's sports heroes to study and battle among the best

Application : Up to the scholarship application deadline

PROGRAMME

Cambridge A Level/Australian Matriculation/Foundation/Diploma*

ELIGIBILITY

General Criteria

- National-level participation in selected sports competition(s)
- Applicable to Malaysian students holding results from recognised institutions in Malaysia OR;
- Applicable to Malaysian students holding results from recognised overseas institutions for selected qualifications (e.g.: IGCSE) OR;
- Applicable to International students from TEG schools only
- Letter of Offer (LOO) required at point of application
- Forecast/trial/actual results
- Achievements in competitions and positions held in clubs/societies/institutions/ events will be evaluated based on level of participation
- To select any intake for the specific year only (non-transferable)

Academic Criteria

- Meet minimum programme entry requirements and maintain satisfactory results throughout standard programme duration

**Applicable for selected Diplomas only*

Notes:

1. Assessment applicable for shortlisted candidates only
2. Quantum will be awarded at the discretion of the Scholarships Management

ASSESSMENT

- Interview

QUANTUM

- Full scholarship
- 70% tuition fee waiver
- 50% tuition fee waiver

CONSIDERED SPORTS

- | | |
|-------------------|---------------|
| • Swimming | • Taekwondo |
| • Badminton | • Athletics |
| • Basketball | • Chess |
| • Table Tennis | • Tennis |
| • Futsal/Football | • Captainball |
| • Volleyball | • Karate |
| • Dodgeball | • Bowling |
| • Netball | • Squash |

TAYLOR'S COLLEGE COMMUNITY SCHOLARSHIP



A helping hand to bridge the gap between young talents
and the futures they envision

Application : Up to the scholarship application deadline

PROGRAMME

Cambridge A Level/Australian Matriculation/Foundation/Diploma*

ELIGIBILITY

General Criteria

- Applicable to Malaysian students holding results from recognised institutions in Malaysia OR;
- Applicable to Malaysian students holding results from recognised overseas institutions for selected qualifications (e.g.: IGCSE)
- Forecast/trial/actual results
- Achievements in competitions and positions held in clubs/societies/institutions/events will be evaluated based on level of participation
- Household income must be below RM5,000 per month
- Number of dependents & physical disability will be an additional consideration factor
- To select any intake for the specific year only (non-transferable)

Academic Criteria

- SPM: Minimum 30 points
- IGCSE: Minimum 25 points
- UEC: Maximum 15 points in 5 subjects and must include minimum B4 in English or IELTS Band 6.0

ASSESSMENT

- Interview

QUANTUM

- Full scholarship

Points	5	4	3	2
SPM	A+	A	A-	B+
IGCSE	A*	A	B	C

*Applicable for selected Diplomas only

Notes:

1. Assessment applicable for shortlisted candidates only
2. Quantum will be awarded at the discretion of the Scholarships Management

TAYLOR'S COLLEGE **YOUNG ACCOUNTANT SCHOLARSHIP**



An exclusive scholarship for students who want to take the fastest pathway to pursue a professional certificate in ACCA

Application : Up to the scholarship application deadline

PROGRAMME

ACCA Foundation in Accountancy (ACCA FIA)

ELIGIBILITY

General Criteria

- Applicable for full-time programme only
- Applicable to Malaysian students holding results from recognised institutions in Malaysia OR;
- Applicable to Malaysian students holding results from recognised overseas institutions for selected qualifications (e.g.: IGCSE)
- Letter of Offer (LOO) required at point of application
- Forecast/trial/actual results
- Achievements in competitions and positions held in clubs/societies/institutions/events will be evaluated based on level of participation
- Maintenance of pass required in all papers for the continuation of the scholarship

Academic Criteria

- SPM: 8As (A+, A, A-) and above
- IGCSE: 8As (A*, A) and above

ASSESSMENT

- Written Assessment
- Online Psychometric Test
- Interview

QUANTUM

- 100% tuition fee waiver

Notes:

1. Assessment applicable for shortlisted candidates only
2. Quantum will be awarded at the discretion of the Scholarships Management

TAYLOR'S COLLEGE ACCA SCHOLARSHIP



An exclusive scholarship for students passionate about pursuing their professional accounting certificate

Application : Up to the scholarship application deadline

PROGRAMME

Association of Chartered Certified Accountants (ACCA)

ELIGIBILITY

General Criteria

- Applicable for full-time programme only
- Applicable to Malaysian students holding results from recognised institutions in Malaysia OR;
- Applicable to Malaysian students holding results from recognised overseas institutions for selected qualifications (e.g.: A Level/IB/OSSD)
- Letter of Offer (LOO) required at point of application
- Forecast/trial/actual results
- Achievements in competitions and positions held in clubs/societies/institutions/events will be evaluated based on level of participation
- Maintenance of pass required in all papers for the continuation of the scholarship
- Minimum 13 papers in ACCA
- Minimum 10 papers in ACCA (for ACCA FIA graduates only)

ASSESSMENT

- Written Assessment
- Interview

QUANTUM

- 100% tuition fee waiver
- 50% tuition fee waiver

Qualification	Academic Criteria	
	100% tuition fee waiver	50% tuition fee waiver
STPM	Minimum CGPA 3.33	Minimum CGPA 3.00
Foundation/ Diploma/ Matriculation	Minimum CGPA 3.50	Minimum CGPA 3.33
A Level	Minimum 13 points	Minimum 12 points
ATAR	Minimum 85%	Minimum 75%
OSSD/MUFY	Minimum 85%	
IB	Minimum 30 points	
ACCA FIA	Minimum 75%	
UEC	Maximum 10 points in 5 subjects and must include minimum B4 in English or IELTS Band 6.0	Maximum 13 points in 5 subjects and must include minimum B4 in English or IELTS Band 6.0

Points	5	4
A Level	A*/A	B

Notes:

1. Assessment applicable for shortlisted candidates only
2. Quantum will be awarded at the discretion of the Scholarships Management

TAYLOR'S UNIVERSITY MERIT SCHOLARSHIP

An exclusive scholarship that celebrates your academic achievement

Application : Up to the scholarship application deadline

PROGRAMME

ADP/Diploma*/Advanced Diploma/Degree

ELIGIBILITY

General Criteria

- Applicable to Malaysian students holding results from recognised institutions in Malaysia OR;
- Applicable to Malaysian students holding results from recognised overseas institutions for selected qualifications (e.g.: IGCSE/A Level/IB/OSSD) OR;
- Applicable to International students from TEG schools only
- Letter of Offer (LOO) required at point of application
- Forecast/trial/actual results
- Achievements in competitions and positions held in clubs/societies/institutions/events will be evaluated based on level of participation

Academic Criteria

- SPM: Minimum 45 points
- IGCSE: Minimum 40 points
- STPM: Minimum CGPA 3.75
- Foundation/Diploma/Matriculation: Minimum CGPA 3.80
- A Level: Minimum 15 points
- ATAR: Minimum 90%
- OSSD/MUFY: Minimum 90%
- IB: Minimum 30 points
- UEC: Maximum 10 points in 5 subjects and must include minimum B4 in English or IELTS Band 6.0

**Applicable for selected Diplomas only*

Notes:

1. Assessment applicable for shortlisted candidates only
2. Quantum will be awarded at the discretion of the Scholarships Management

ASSESSMENT

- Online Psychometric Test
- Interview

QUANTUM

- 70% tuition fee waiver
- 50% tuition fee waiver

Points	5	4	3
SPM	A+	A	A-
IGCSE	A*	A	B
A Level	A*/A	B	C

TAYLOR'S UNIVERSITY TALENT SCHOLARSHIP

A prestigious scholarship that nurtures and recognises your artistic and on-stage abilities

Application : Up to the scholarship application deadline

PROGRAMME

ADP/Diploma*/Advanced Diploma/Degree

ELIGIBILITY

General Criteria

- National-level participation in selected artistic or on-stage performance
- Applicable to Malaysian students holding results from recognised institutions in Malaysia OR;
- Applicable to Malaysian students holding results from recognised overseas institutions for selected qualifications (e.g.: IGCSE/A Level/IB/OSSD) OR;
- Applicable to International students from TEG schools only
- Letter of Offer (LOO) required at point of application
- Forecast/trial/actual results
- Achievements in competitions and positions held in clubs/societies/institutions/ events will be evaluated based on level of participation

Academic Criteria

- SPM: Minimum 30 points
- IGCSE: Minimum 25 points
- STPM: Minimum CGPA 3.00
- Foundation/Diploma/Matriculation: Minimum CGPA 3.30
- A Level: Minimum 10 points
- ATAR: Minimum 80%
- OSSD/MUFY: Minimum 80%
- IB: Minimum 25 points
- UEC: Maximum 15 points in 5 subjects and must include minimum B4 in English or IELTS Band 6.0

*Applicable for selected Diplomas only

Notes:

1. Assessment applicable for shortlisted candidates only
2. Quantum will be awarded at the discretion of the Scholarships Management

ASSESSMENT

- Live performance
- Interview

QUANTUM

- 70% tuition fee waiver
- 50% tuition fee waiver

Points	5	4	3	2
SPM	A+	A	A-	B+
IGCSE	A*	A	B	C
A Level	A*/A	B	C	

CONSIDERED TALENTS

- Musical Instruments (e.g.: Piano, Guitar, Violin)
- Dance
- Singing

TAYLOR'S UNIVERSITY SPORTS SCHOLARSHIP



An opportunity for the nation's sports heroes to study and battle among the best

Application : Up to the scholarship application deadline

PROGRAMME

ADP/Diploma*/Advanced Diploma/Degree

ELIGIBILITY

General Criteria

- National-level participation in selected sports competition(s)
- Applicable to Malaysian students holding results from recognised institutions in Malaysia OR;
- Applicable to Malaysian students holding results from recognised overseas institutions for selected qualifications (e.g.: IGCSE/A Level/IB/OSSD) OR;
- Applicable to International students from TEG schools only
- Letter of Offer (LOO) required at point of application
- Forecast/trial/actual results
- Achievements in competitions and positions held in clubs/societies/institutions/events will be evaluated based on level of participation
- To select any intake for the specific year only (non-transferable)

Academic Criteria

- Meet minimum programme entry requirements and maintain satisfactory results throughout standard programme duration

ASSESSMENT

- Interview

QUANTUM

- 70% tuition fee waiver
- 50% tuition fee waiver

CONSIDERED SPORTS

- | | |
|-------------------|---------------|
| • Swimming | • Taekwondo |
| • Badminton | • Athletics |
| • Basketball | • Chess |
| • Table Tennis | • Tennis |
| • Futsal/Football | • Captainball |
| • Volleyball | • Karate |
| • Dodgeball | • Bowling |
| • Netball | • Squash |

*Applicable for selected Diplomas only

Notes:

1. Assessment applicable for shortlisted candidates only
2. Quantum will be awarded at the discretion of the Scholarships Management

TAYLOR'S UNIVERSITY COMMUNITY SCHOLARSHIP



A helping hand to bridge the gap between young talents
and the futures they envision

Application : Up to the scholarship application deadline

PROGRAMME

ADP/Diploma*/Advanced Diploma/Degree

ELIGIBILITY

General Criteria

- Applicable to Malaysian students holding results from recognised institutions in Malaysia OR;
- Applicable to Malaysian students holding results from recognised overseas institutions for selected qualifications (e.g.: IGCSE/A Level/IB/OSSD)
- Forecast/trial/actual results
- Achievements in competitions and positions held in clubs/societies/institutions/events will be evaluated based on level of participation
- Household income must be below RM5,000 per month
- Number of dependents & physical disability will be an additional consideration factor
- To select any intake for the specific year only (non-transferable)

Academic Criteria

- SPM: Minimum 30 points
- IGCSE: Minimum 25 points
- STPM: Minimum CGPA 3.00
- Foundation/Diploma/Matriculation: Minimum CGPA 3.30
- A Level: Minimum 10 points
- ATAR: Minimum 80%
- OSSD/MUFY: Minimum 80%
- IB: Minimum 25 points
- UEC: Maximum 15 points in 5 subjects and must include minimum B4 in English or IELTS Band 6.0

*Applicable for selected Diplomas only

Notes:

1. Assessment applicable for shortlisted candidates only
2. Quantum will be awarded at the discretion of the Scholarships Management

ASSESSMENT

- Interview

QUANTUM

- Full scholarship

Points	5	4	3	2
SPM	A+	A	A-	B+
IGCSE	A*	A	B	C
A Level	A*/A	B	C	

TAYLOR'S UNIVERSITY

PPE EXCLUSIVE SCHOLARSHIP



Designed to support your ambition to shape policies, transform industries, and make a difference in societies

Application : Up to the scholarship application deadline

PROGRAMME

PPE: Bachelor in Philosophy, Politics, and Economics (Honours)

ELIGIBILITY

General Criteria

- Applicable to Malaysian students holding results from recognised institutions in Malaysia OR;
- Applicable to Malaysian students holding results from recognised overseas institutions for selected qualifications (e.g.: A Level/IB/OSSD) OR;
- Applicable to International students from TEG schools only
- Letter of Offer (LOO) required at point of application
- Forecast/trial/actual results
- Achievements in competitions and positions held in clubs/societies/institutions/events will be evaluated based on level of participation

Qualification	Academic Criteria	
	100% tuition fee waiver	50% tuition fee waiver
STPM	Minimum CGPA 3.75	Minimum CGPA 3.50
Foundation/ Diploma/ Matriculation	Minimum CGPA 3.80	Minimum CGPA 3.60
A Level	Minimum 15 points (AAA)	Minimum 13 points (AAB/ABB/AAC)
ATAR	Minimum 90%	Minimum 80%
OSSD/MUFY	Minimum 90%	Minimum 80%
IB	Minimum 33 points	Minimum 29 points
UEC	Maximum 10 points in 5 subjects and must include minimum B4 in English or IELTS Band 6.0	Maximum 12 points in 5 subjects and must include minimum B4 in English or IELTS Band 6.0

ASSESSMENT

- Written Assessment
- Group Interview

QUANTUM

- 100% tuition fee waiver
- 50% tuition fee waiver

Points	5	4	3
A Level	A*/A	B	C

Notes:

1. Assessment applicable for shortlisted candidates only
2. Quantum will be awarded at the discretion of the Scholarships Management

TAYLOR'S COLLEGE/UNIVERSITY BURSARIES

TAYLOR'S EDUCATION GROUP (TEG) BURSARY

Progressed from Taylor's University/College/School

PROGRAMME

ACCA (Full-time)*/Advanced Diploma/Degree

ELIGIBILITY

General Criteria

- Progressed within 1 year of graduation date from Taylor's University/Taylor's College/TEG Schools
- Degree: Progressed from Taylor's University/Taylor's College TEG Schools into Taylor's University/Taylor's College
- Advanced Diploma & BCM Final Year 3: Progressed from eligible Taylor's University programme into Taylor's University Advanced Diploma/BCM Final Year 3
- ACCA (Full-time): Progressed from Taylor's College Pre-U/ Foundation/ACCA FIA

Academic Criteria

- Meet minimum programme entry requirements

QUANTUM

Programme	Quantum
Degree & ACCA (Full-time*)	Up to RM8,000 tuition fee waiver
Advanced Diploma	Up to RM4,000 tuition fee waiver
BCM Final Year 3	Up to RM4,000 tuition fee waiver

**Application for ACCA 2.5/3 years duration of studies only*

TAYLOR'S EDUCATION GROUP (TEG) BURSARY

Progressed from Taylor's School

PROGRAMME

Foundation/Diploma/Pre-U/ADP

ELIGIBILITY

General Criteria

- Progressed within 1 year of graduation date from TEG Schools
- Applicable when progressed from TEG Schools (with IGCSE or equivalent) into Taylor's University/Taylor's College

Academic Criteria

- Meet minimum programme entry requirements

QUANTUM

- Up to RM5,000 tuition fee waiver

ALUMNI BURSARY (UNDERGRADUATE PROGRAMME)

PROGRAMME

All undergraduate programme except ACCA FIA, ACCA full-time & ACCA modular

ELIGIBILITY

General Criteria

- Progressed more than 1 year of graduation date from Taylor's University/Taylor's College/TEG Schools, and progress to higher level of study
- For students with IGCSE/Year 12 or equivalent from TEG

Academic Criteria

- Meet minimum programme entry requirements

QUANTUM

- Up to RM2,000 tuition fee waiver

SCHOLARSHIP

FREQUENTLY ASKED QUESTIONS

1

WHAT DOES TAYLOR'S SCHOLARSHIP COVER?

Taylor's Scholarship covers the Tuition Fee of the programme only for the standard duration. All other fees including repeat fees to be borne by students.

2

WHAT TYPES OF SCHOLARSHIPS ARE AVAILABLE?

We provide various scholarship opportunities based on criteria that include, but are not limited to, merit, talent, financial needs, and athletic achievement.

3

HOW DO I FIND DETAILED INFORMATION ON THE SCHOLARSHIPS?

You can explore the scholarships on our website. If you meet the minimum requirements for a scholarship, feel free to reach out to your appointed Counsellors to obtain the application form.

4

WHEN SHOULD I START APPLYING FOR SCHOLARSHIPS?

You can apply for scholarships during your first year, before the application deadline.

5

WHAT ARE THE ELIGIBILITY CRITERIA FOR SCHOLARSHIPS?

Eligibility criteria will vary depending on the type of scholarships applied. The information can be found on our scholarship website.

6

WHAT TYPE OF RESULTS SHOULD I USE FOR THE SCHOLARSHIP APPLICATION?

You may use forecast/trial/actual results to apply for the scholarships. For further details on how to use these results in your application, please refer to our scholarship eligibility criteria and Terms & Conditions.

7

DO I NEED TO MAINTAIN A CERTAIN CGPA/SCORE/GRADES TO CONTINUE MY SCHOLARSHIP?

Scholarship recipients are required to maintain satisfactory academic results as outlined by the minimum CGPA/score/grades specified in their scholarship offer letter.

8

ARE INTERNATIONAL STUDENTS ELIGIBLE FOR SCHOLARSHIPS?

Selected international applicants may apply should they meet the terms of the scholarship. Please refer to our Terms and Conditions for a detailed explanation of whether the requirements are met.

9

WILL I BE ABLE TO GET SPECIFIC FEEDBACK AT ANY STAGE OF THE APPLICATION PROCESS?

Unfortunately, we are unable to provide individual feedback to applicants as we receive a high volume of applications.

10

WHAT SHOULD I DO IF I'M AWARDED MULTIPLE SCHOLARSHIPS?

Should you receive any types of awards/discounts from any other bodies, these should be notified to us in writing. If found unreported, scholarships will be terminated with immediate effect.

UNDERGRADUATE SCHOLARSHIP TERMS & CONDITIONS

1. Scholarships listed are applicable for 2025 intakes only and are subject to availability on a first-come, first-serve basis.
2. Scholarships are applicable for all Malaysian students that hold academic results from any accredited institution in Malaysia or selected overseas institutions with selected qualifications (i.e. IGCSE, Cambridge A Level) and Taylor's Education Group (TEG) progression international students only. Clarification on accepted results may be obtained from the Scholarships Management through the student's appointed Counsellor.
3. Scholarship application can only be made once for the particular level of study, at any one time and must be made at the point of enrolment, before the application deadline. Late application or re-application will not be entertained.
4. All 2025 scholarships are subject to the following eligibility criteria:
 - i. Studies conducted at Taylor's College/Taylor's University, Malaysia only;
 - ii. Registered full-time students at Taylor's College/Taylor's University;
 - iii. The programme and intake offered as stated in the Letter of Offer only; and
 - iv. Does not include a period of study at overseas partner institutions including student exchange, except where fee is payable to Taylor's College/Taylor's University (where applicable).
5. All scholarships are only applicable for students progressing to a higher qualification from the current highest achieved qualification commencing from semester 1 without any credit transfer (except for transfers from Diploma/Advanced Diploma to Degree). Clarification on exceptions may be obtained from the Scholarships Management through the student's appointed Counsellor.
6. Application for the scholarships may be submitted based on actual/forecast/trial results. For SPM students, only actual/trial results shall be considered eligible for the scholarship application, whereas, for IGCSE students, only actual/forecast results shall be considered for the same purpose.
7. If forecast/trial results are used in the application, the actual results must meet the minimum programme entry requirements as stipulated by Taylor's College/Taylor's University and a copy must be furnished to Taylor's College/Taylor's University as soon as the results are out. Upon actual results being released, in the event the recipient fails to meet the minimum programme entry requirements, the recipient is required to leave the programme and the scholarship offer will be automatically revoked.
8. All subjects taken during SPM will be considered except for:
 - i. 1119 (GCE-O)
 - ii. Principles of Accounting Dual Certification (LCCI)
 - iii. Ujian Pencapaian Bahasa Antarabangsa (UPBA).
9. For IGCSE syllabus, KBSM grades will not be taken into consideration if the same subject has already been taken in IGCSE.
10. For any other examination, all subjects are taken into consideration with the following exceptions:
 - i. Same/Similar subjects from different examination boards (e.g. Cambridge and Pearson) will be treated as one (1) subject for awarding purpose, where the highest grade applies;
 - ii. For language subjects, where two (2) subjects with varying level of proficiency are taken either from the same or different examination board, it will be treated as one (1) subject for awarding purposes, where the highest grade applies.
- Clarification on accepted subjects may be obtained from the Scholarships Management through your Counsellor.
11. Applicants must be certain of their preferred intake and/or programme during the point of scholarship application. Should applicants defer or change to a different programme and/or intake of the same year or different year during the processing period, the application will be voided.
12. Applicants are required to apply for the scholarship before the application deadlines. Any late or incomplete application will not be accepted. No appeals will be entertained.
13. Scholarship application deadlines may be revised at the sole discretion of Taylor's College/Taylor's University without prior notice. Application deadlines can be found on the Taylor's College/Taylor's University website respectively.
14. The scholarships are applicable to the programme and intake granted. Any changes to the intake and/or programme of study that result in the modification of programme title and/or duration of studies and/or intake commencement will result in immediate termination of the scholarship. For special consideration, the recipient shall correspond in writing immediately with the Scholarships Management to notify of the circumstance. Any approval for exceptions or special considerations is at the absolute discretion of the Scholarships Management and is not guaranteed. Where changes are made without prior approval, Taylor's College/Taylor's University reserves the right to withdraw the scholarship, and the recipient will be required to repay the total scholarship amount disbursed to him/her in full. All decisions made by Taylor's College/Taylor's University are final and no further appeals shall be entertained.
15. Recipients are expected to provide any document(s) as requested by the Scholarships Management at any given time within the stipulated deadline communicated to facilitate any requirements deemed necessary by Taylor's College/Taylor's University. Failure to do so will result in the scholarship being revoked and the recipient to repay the scholarship amount disbursed to date in full.
16. Recipients shall join the academic course at the given start date. Failure to do so will result in immediate termination of the scholarship.
17. The duration of the scholarship is up to the standard programme duration or until the completion of study period specified by Taylor's University/Taylor's College, whichever is earlier. No extensions are allowed.
18. The scholarship is a fee waiver; it is not exchangeable for cash, is non-transferable and non-refundable and the manner in which the awarded amount is disbursed will be decided by the Scholarships Management. Any requests to amend the quantum disbursement will not be entertained.
19. The scholarship only covers the tuition fees and for avoidance of doubt does not cover fees such as the International Student Annual Fee, EMGS Visa Application Fee, International Student Charge, Hospitalisation and Surgical Insurance Fee, EMGS Renewal Fee or any other Visa-related Fee.
20. The scholarship only covers subjects enrolled for the first time (first attempt) in the letter of offer. Retake of module or repeat of subject will not be covered by the scholarship, and the fees chargeable for any retake or repeat will be borne by the recipients.
21. All fees which are on the account of the students should be paid by the stipulated deadline. Refusal to do so either when awaiting the scholarship outcome announcement and/or throughout the duration of study will be subjected to terms of the institution policy which includes and is not limited to barring from classes and may result in the scholarship application being disqualified/scholarship being terminated and full fees being charged to the applicant/recipient.
22. Recipients are entitled to one (1) type of scholarship/bursary/award/waiver/discount at any one time including sponsorship from other external institutions/bodies. Recipients shall inform the Scholarships Management of any other scholarships or sponsorships currently held or awarded at a later date. For scholarship recipients, this disbursement will cease in the event recipients accept any external scholarship. The one with the highest quantum will automatically apply.
23. If the scholarship offer is not accepted by the given deadline in the letter of offer, it will be automatically withdrawn and voided. No appeals will be entertained.
24. By accepting this offer, recipients understand and accept the responsibility of being an exemplary student ambassador for Taylor's College/Taylor's University. Recipients must recognise that his/her behaviour and general conduct must, at all times, be above reproach and comply with all existing rules, regulations, requirements and policies of Taylor's College/Taylor's University. Recipients should not be involved, engaged in, or participate in any politic, illegal or unlawful activity as a recipient of the scholarship whether within or outside the University premises. Failure to comply will result in immediate termination of scholarship and possible suspension in line with Institution policy.
25. Recipients agree to act in an ambassadorial capacity, to provide student profiles or testimonials, interviews, advertisements, photographs, or any other publicity-related activities if requested, and to attend scholarship or recruitment events as required for Taylor's College/Taylor's University.
26. By accepting this award, recipients are expected to join the Scholar's Club and attend any Scholar's Club activities/events organised by the Scholarships Management and Scholar's Committee during the duration of their scholarship and attendance is a requirement under this scholarship.
27. Recipients also agree to indemnify and hold Taylor's College/Taylor's University harmless of and from any and all demands, claims, liabilities or actions of any kind whatsoever during their period of study at Taylor's College/Taylor's University.
28. In the event the recipient withdraws from the programme, is suspended or terminated by Taylor's College/Taylor's University at any point of time before the completion of the programme, the scholarship shall be automatically terminated. However, should the recipient withdraw from the programme due to medical reasons, his/her scholarship may be retained, subject to the absolute discretion of the Scholarships Management.
29. Taylor's College/Taylor's University, will be entitled to terminate the scholarship at any time, by immediate notice to the recipient in writing, in the event of:
 - i. misconduct, whether in connection with his/her study or otherwise;
 - ii. failure to make such progress in his/her study as is considered satisfactory;
 - iii. circumstances, such as illness, arising which, with the university's agreement, would render it impossible for the recipient to complete his/her scholarship satisfactorily or prevent the purpose of the scholarship from being fulfilled;
 - iv. dismissal, for any reason, from the recipient's host university (if on student exchange programme);
 - v. breach of any local Malaysian law and practices;
 - vi. conviction of bribery, in line with the Malaysian Anti-Corruption Act, the current scholarship will be rescinded, and the recipient will be banned from applying for any Taylor's financial aid and discounts for a period of up to five years;
 - vii. failure to comply with the conditions of his/her visa (if international student); and
 - viii. the discovery that the recipient has submitted fraudulent documentation.
30. In the event of such termination, Taylor's College/Taylor's University shall have no further obligation to the recipient, and the recipient shall be bound to repay the amount that has been paid/waived to him/her under the scholarship, unless:
 - i. the termination is a result of his/her ill health and this has been certified by a registered medical practitioner; and
 - ii. Taylor's College/Taylor's University has exercised its discretion to exempt the recipient from this condition.
31. No delay or forbearance by Taylor's College/Taylor's University to enforce any of its rights and remedies for breach by the recipient of any of these terms and conditions shall in any way affect or prejudice Taylor's College/Taylor's University rights or remedies in respect of such breach, nor will Taylor's College/Taylor's University rights and remedies in respect of any other or subsequent breach of these terms and conditions by the recipient be affected or prejudiced.
32. Recipients are required to maintain satisfactory academic results as outlined by the minimum CGPA/score/grades specified in their scholarship offer letter throughout the standard programme duration. Failure to do so may result in the termination of the scholarship by Taylor's College/Taylor's University at the discretion of the Scholarship Management, taking into consideration due process as per the Scholarship policy.
33. Any breach of the scholarship condition(s) is treated seriously and if the recipient believes to have breached a condition whether intentionally or unintentionally, the recipient should contact the Scholarships Management immediately to discuss the situation. Recipients are urged to take prompt action to resolve any misunderstanding that may arise as a result of the breach, accidental or otherwise.
34. All decisions made by Taylor's College/Taylor's University are final and no further appeals shall be entertained.
35. Taylor's College/Taylor's University maintain a range of social media platforms intended to facilitate interaction among scholars and alumni. Comments and participation in discussions are encouraged, with an emphasis on open and meaningful debate. All users are expected to observe appropriate standards of conduct and uphold the principles of respectful, polite, and constructive discourse at all times.
36. Recipients agree to be contacted by Taylor's College/Taylor's University after graduation to be involved in interviews, advertisements, photography or other publicity-related activities for marketing purposes.
37. The terms and conditions of scholarships may be modified and amended from time to time as deemed appropriate by Taylor's College/Taylor's University and the current version can be found on the Taylor's College/Taylor's University website.
38. Upon accepting this scholarship, recipients are deemed to have accepted all terms and conditions stipulated here.
39. All information including personal data provided in the programme and scholarship application may be used by or on behalf of Taylor's College/Taylor's University in the following manner and is not limited to:
 - i. processing of scholarship application, collection of feedback, communicate details of events, academic programmes and marketing information, and for any other purposes as required by Taylor's College/Taylor's University; and
 - ii. periodical audit by Taylor's College/Taylor's University with regards to any information provided should the scholarship be administered, which includes and is not limited to grade reviews, semester status, and utilisation of data for institution needs.
- All data collected will be handled in strict accordance with the PDPA guidelines as per organisation policy.
40. Effective 1 July 2025, a 6% Service Tax will be imposed on non-Malaysian citizens, applicable to all fees and charges related to education services, except International Security Deposit and EMGS application fees. Fees shown in the Fee Schedule are exclusive of the 6% Service Tax. The Service Tax rate and taxable fee components are subject to change as determined by government regulations.
41. In accordance with prevailing Malaysian tax regulations, Service Tax (if applicable) shall be imposed on the full value of taxable fees and charges, prior to the application of any scholarships, bursaries, awards, or discounts. All non-Malaysian citizens shall bear this tax liability in full. Recipients are therefore advised to factor in the Service Tax on the total (undiscounted) amount when calculating the net amount payable to Taylor's College/Taylor's University.

AWARDS AND BURSARIES TERMS & CONDITIONS

1. Awards listed are applicable for 2025 intakes only and are subject to availability on a first-come, first-serve basis.
2. Awards are applicable for all students that hold recognised academic results from accredited institutions in Malaysia. Malaysians from selected overseas institutions with selected qualifications (e.g. IGCSE, Cambridge A Level) may be considered. Clarification on accepted results can be obtained from the Scholarships Management through the student's appointed Counsellor.
3. All 2025 awards are subject to the following eligibility criteria:
 - i. Studies conducted at Taylor's College/Taylor's University, Malaysia only;
 - ii. Registered full-time students at Taylor's College/Taylor's University;
 - iii. The programme and intake offered as stated in the Letter of Offer only; and
 - iv. Does not include a period of study at overseas partner institutions including student exchange, except where fee is payable to Taylor's College/Taylor's University (where applicable).
4. Application for the Award may be submitted based on actual/forecast/trial results. For SPM students, only actual/trial results shall be considered eligible for the Award application, whereas, for IGCSE students, only actual/forecast results shall be considered for the same purpose. The latest available results will be considered at the point of processing.
5. If forecast/trial results are used in the application, the actual results must meet the minimum programme entry requirements as stipulated by Taylor's College/Taylor's University and a copy must be furnished to Taylor's College/Taylor's University as soon as the results are out. Upon actual results being released, in the event the recipient fails to meet the minimum programme entry requirements, the recipient is required to leave the programme and the award offer will be automatically revoked.
6. All awards are only applicable for students progressing to a higher qualification from the current highest achieved qualification commencing from semester 1 without any credit transfer (except for transfers from Diploma/Advanced Diploma to Degree). Clarification on exceptions may be obtained from the Scholarships Management through the student's appointed Counsellor.
7. Award application must be done before the intake closing date. An exception is provided to students who receive their results after the intake closing date, whereby award application or upgrade may be done within 10 working days from the results release date, which may include online results, provisional results, or any other form of formal/recognised confirmation of results. Application and/or upgrade form must be filled and submitted with the results copy attached to Campus Central at campuscentral@taylors.edu.my before the stipulated deadline. The application and/or upgrade form may be obtained from the student's appointed Counsellor or from Campus Central.
8. All award applications and upgrades can only be done once.
9. Should the documents provided not be sufficient at the point of processing, Scholarships Management reserves the right to request the necessary additional supporting documents which must be provided within the stipulated deadline for further review. Failure to do so will result in the Award application being null and void.
10. The award shall be in the form of a tuition fee waiver; it is not exchangeable for cash, is non-transferable and non-refundable and the manner in which the awarded amount is disbursed may vary by programme and will be decided by the Scholarships Management. Any request to amend the quantum disbursement will not be entertained.
11. The award is applicable in long semesters only and is limited to the maximum deduction subject to quantum awarded. For avoidance of doubt, in long semesters where the tuition fees are lower than the awarded quantum, deductions made shall be equivalent to the semester's tuition fees only.
12. All subjects taken during SPM will be considered except for:
 - i. 1119 (GCE-O)
 - ii. Principles of Accounting Dual Certification (LCCI)
 - iii. Ujian Pencapaian Bahasa Antarabangsa (UPBA).
13. For IGCSE syllabus, KBSM grades will not be taken into consideration if the same subject has already been taken in IGCSE.
14. For any other examination, all subjects are taken into consideration with the following exceptions:
 - i. Same/Similar subjects from different examination boards (e.g. Cambridge and Pearson) will be treated as one (1) subject for awarding purpose, where the highest grade applies;
 - ii. For language subjects, where two (2) subjects with varying levels of proficiency are taken either from the same or different examination boards, it will be treated as one (1) subject for awarding purposes, where the highest grade applies.
- Clarification on accepted subjects may be obtained from the Scholarships Management through the student's appointed Counsellor.
15. Recipients must meet the minimum programme entry requirements and the award requirements as stipulated by Taylor's College/Taylor's University.
16. The awards are applicable to the programme and intake granted. Any changes to the intake and/or programme of study that result in the modification of programme title and/or duration of studies and/or intake commencement will result in immediate termination of the award. For special consideration, the recipient shall correspond in writing immediately with the Scholarships Management to notify of the circumstance. Any approval for exceptions or special considerations is at the absolute discretion of the Scholarships Management and is not guaranteed. Where changes are made without prior approval, Taylor's College/Taylor's University reserves the right to withdraw the award, and the recipient will be required to repay the total award amount disbursed to him/her in full. All decisions made by Taylor's College/Taylor's University are final and no further appeals shall be entertained.
17. The award only covers the tuition fees and for avoidance of doubt does not cover fees such as the International Student Annual Fee, EMGS Visa Application Fee, International Student Charge, Hospitalisation and Surgical Insurance Fee, EMGS Renewal Fee or any other Visa-related Fee.
18. The award only covers subjects enrolled for the first time (first attempt) in the letter of offer. Retake of module or repeat of subject will not be covered by the award, and the fees chargeable for any retake or repeat will be borne by the recipients.
19. All fees which are on the account of the students should be paid by the stipulated deadline. Refusal to do so either when awaiting the award outcome announcement and/or throughout the duration of study will be subjected to terms of the institution policy which includes and is not limited to barring from classes and may result in the award application being disqualified/award being terminated and full fees being charged to the applicant/recipient.
20. Recipients are encouraged to contact Scholarships Management with any enquiry regarding deductions prior to remitting payment for the respective semester should there be any. All requests submitted after payment or upon graduation will not be entertained.
21. Recipients are entitled to one (1) type of scholarship/bursary/award/waiver/discount at any one time including sponsorship from other external institutions/bodies. Recipients shall inform the Scholarships Management of any other scholarships or sponsorships currently held or awarded at a later date. The one with the highest quantum will automatically apply.
22. By accepting this award, the recipient agrees to indemnify and hold Taylor's College/Taylor's University harmless of and from any and all demands, claims, liabilities or actions of any kind whatsoever.
23. All awards offered by Taylor's College/Taylor's University to any students are at the absolute discretion of Taylor's College/Taylor's University and no further appeals shall be entertained.
24. Taylor's College/Taylor's University reserves the right to rescind the offer if documents contain false information. This includes applications without required attachment(s).
25. Any late or incomplete application will not be accepted.
26. The terms and conditions of awards may be modified and amended from time to time as deemed appropriate by Taylor's College/Taylor's University and the current version can be found on the Taylor's College/Taylor's University website.
27. Upon accepting this award, the recipient is deemed to have accepted all terms & conditions stipulated here.
28. All information including personal data provided in the programme and award application may be used by or on behalf of Taylor's College/Taylor's University in the following manner and is not limited to:
 - i. processing of award application, collection of feedback, communicating details of events, academic programmes and marketing information, and for any other purposes as required by Taylor's College/Taylor's University; and
 - ii. periodical audit by Taylor's College/Taylor's University with regards to any information provided should the award be administered, which includes and is not limited to grade reviews, semester status, and utilisation of data for institution needs.
- All data collected will be handled in strict accordance with the PDPA guidelines as per organisation policy.
29. Effective 1 July 2025, a 6% Service Tax will be imposed on non-Malaysian citizens, applicable to all fees and charges related to education services, except International Security Deposit and EMGS application fees. Fees shown in the Fee Schedule are exclusive of the 6% Service Tax. The Service Tax rate and taxable fee components are subject to change as determined by government regulations.
30. In accordance with prevailing Malaysian tax regulations, Service Tax (if applicable) shall be imposed on the full value of taxable fees and charges, prior to the application of any scholarships, bursaries, awards, or discounts. All non-Malaysian citizens shall bear this tax liability in full. Recipients are therefore advised to factor in the Service Tax on the total (undiscounted) amount when calculating the net amount payable to Taylor's College/Taylor's University.

NOTES:

NOTES:

NOTES:

For More Info

SCAN HERE



TAYLOR'S

**TAYLOR'S COLLEGE, LAKESIDE CAMPUS
(682946-T)**

Block E, East Wing, Taylor's Lakeside Campus,
No.1, Jalan Taylor's, 47500 Subang Jaya,
Selangor Darul Ehsan, Malaysia.
Tel : +603-5629 5000 Fax : +603-5629 5001
Email : applications@taylors.edu.my
college.taylors.edu.my

**TAYLOR'S UNIVERSITY SDN. BHD.
198601000495 (149634-D) DU023 (B)**

No.1, Jalan Taylor's, 47500 Subang Jaya,
Selangor Darul Ehsan, Malaysia.
Tel : +603-5629 5000
Fax : +603-5629 5001
Email : applications@taylors.edu.my
university.taylors.edu.my

This publication contains information, which is current as of July 2025. Changes in circumstances after this date may impact upon the accuracy or timeliness of the information. Taylor's College/ Taylor's University does its best to ensure that the information contained herein is accurate, but reserves the right to change any information described in this brochure without notice. Readers are responsible for verifying information that pertains to them by contacting the college/ university.



**TAYLOR'S
UNIVERSITY**

Wisdom · Integrity · Excellence

Rise With The Best™

Where our community is our strength

Taylor's University Sdn. Bhd. (Co. No. 149634-D)
JPT/BPP(D)1000-701/502(16) DU023 (B)

No. 1, Jalan Taylor's, 47500 Subang Jaya,
Selangor Darul Ehsan, Malaysia.

Tel : +603-5629 5000

Fax : +603-5629 5001

Email : applications@taylors.edu.my

Website : university.taylors.edu.my

Taylor's Education Counselling Centres

• Penang office	Tel: +604-899 9396/ +604-892 0396	Mobile: +6012-632 9396
• Johor office	Tel: +607-351 3692 / 3694	Mobile: +6017-302 8188
• Sabah office	Tel: +6088-338898	Mobile: +6012-605 0802
• Sarawak office	Tel: +6082-384998	Mobile: +6016-760 7639
• Melaka Region	Mobile: +6012-655 0803	
• East Coast Region	Mobile: +6012-878 1907	

This publication contains information, which is current as of January 2024. Changes in circumstances after this date may impact upon the accuracy or timeliness of the information. Taylor's University does its best to ensure that the information contained herein is accurate, but reserves the right to change any information described in this prospectus without notice. Readers are responsible for verifying information that pertains to them by contacting the university.